



Key

- Existing Wet Ponds & First Flush Basins
- Proposed Wet Ponds & / or First Flush Basins
- Existing Detention Basins
- Proposed Detention Basins
- Proposed Wetlands
- Existing Rivers & Streams
- River & Stream Corridors to Enhance
- Existing Waterway Corridor (incl. Utilities)
- Proposed Waterway Corridor to Enhance
- Existing Stormwater Swale
- Proposed Stormwater Swale
- 19m Contour Hendersons Basin
- Esplanade Reserve or Strip Required (Ex. City Plan)
- Upper Heathcote River Catchment
- Upper Halswell River Catchment
- Existing Springs
- Parks & Reserves (Existing & Proposed)

Notes:

1. The facilities shown represent the preliminary stormwater management scheme set out under the South West Christchurch Integrated Catchment Management Plan.
2. Refer to the Area Plan definitions section for an explanation of the function of the facilities indicated on this plan.

Plan 1: Water Environment

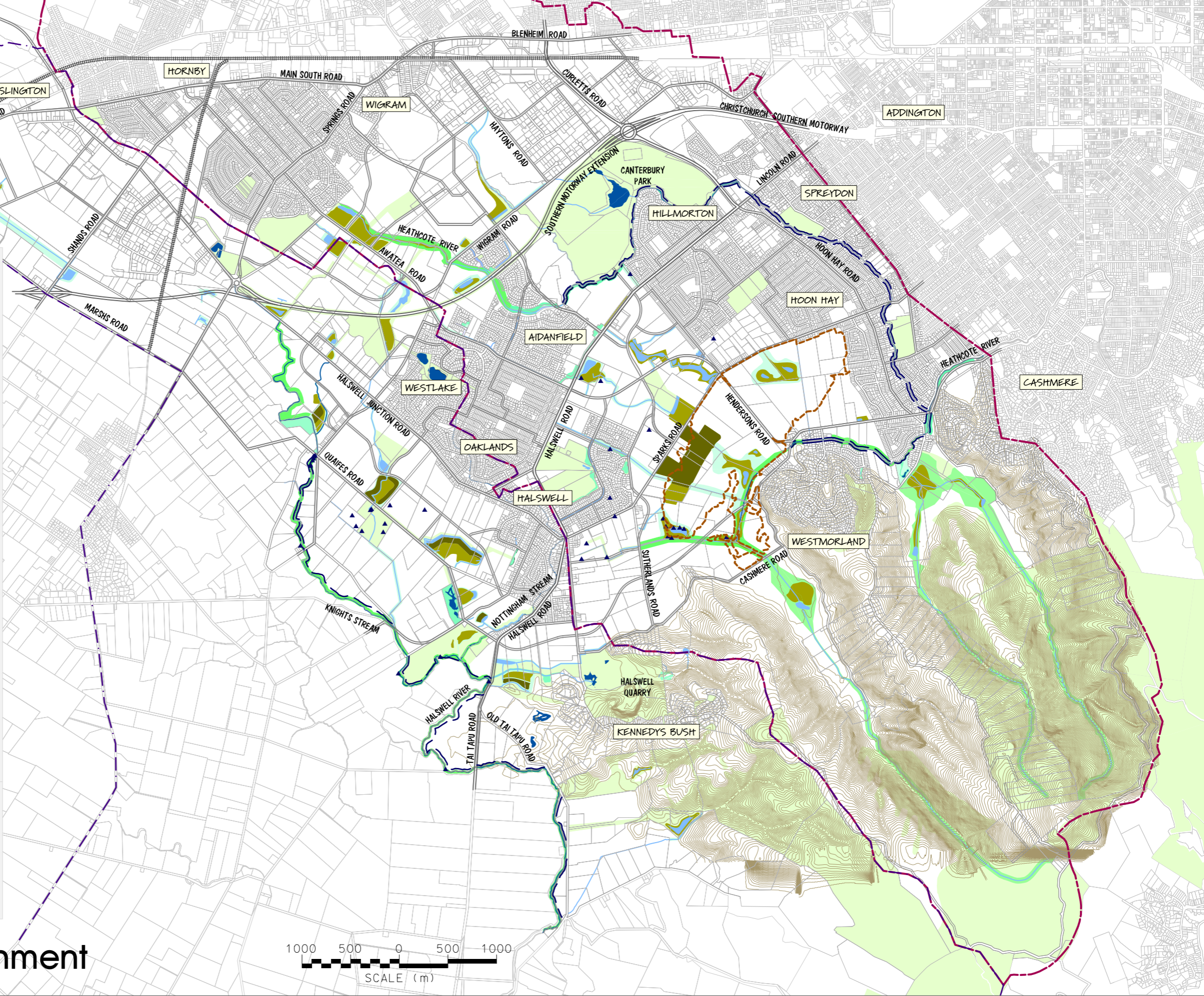
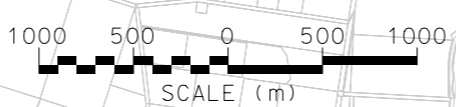

SOUTH WEST CHRISTCHURCH AREA PLAN

lp208105
Mar. 2009

DISCLAIMER
The Council does not guarantee the accuracy of the data or information contained in this draft concept plan. Whilst every endeavour has been made to compile data and information that is up to date and relevant, not all of it has been, or is capable of being verified. The draft plan, and others for the south-west area of Christchurch, should not be relied upon for the purposes of any proposed property transaction, including subdivision or land use approvals and building consents. The land use options provided in the draft concept plans do not guarantee that any or all of the land is suitable for development.