

PROJECT NAME

RADLEY PARK

ADDRESS

30 Riley Crescent, Woolston, Christchurch

CLIENT

Christchurch City Council

COMMUNITY PARK TREE PLANTING STUDY

Issued date

30/05/2023



SHEET NO.	SHEET TITLE	SHEET SUBTITLE
P 00	RADLEY PARK	Community Park Tree Planting Study
P 01	RADLEY PARK	Existing Planting
P 02	RADLEY PARK	Tree Planting Zones
P 03	RADLEY PARK	Tree Planting Zones - Lot Boundary Cross Sections
P 04	RADLEY PARK	Shade Study - Winter Solstice - 8 am
P 05	RADLEY PARK	Shade Study - Winter Solstice - 10 am
P 06	RADLEY PARK	Shade Study - Winter Solstice - 12 noon
P 07	RADLEY PARK	Shade Study - Winter Solstice - 2 pm
P 08	RADLEY PARK	Shade Study - Winter Solstice - 4 pm
P 09	RADLEY PARK	Shade Study - Winter Solstice - 6 pm
P 10	RADLEY PARK	Tree Planting Plan
P 11	RADLEY PARK	Tree Planting Guidelines



PREPARED BY



Te Uruti Building, 48 Hereford St, PO Box 2833, Christchurch 8140
Mountaineer Building, 32 Rees St, Queenstown 9300

T. 03 366 8181 E. admin@kamommarsh.co.nz W. kamommarsh.co.nz

REFERENCE NO.

5323



RADLEY PARK

Community Park Tree Planting

ADDRESS
30 Riley Crescent, Woolston,
Christchurch

CLIENT
Christchurch City Council

RADLEY PARK
Existing Planting

LEGEND

Existing Tree/
Vegetation

Existing Services

Stormwater

Wastewater

Light

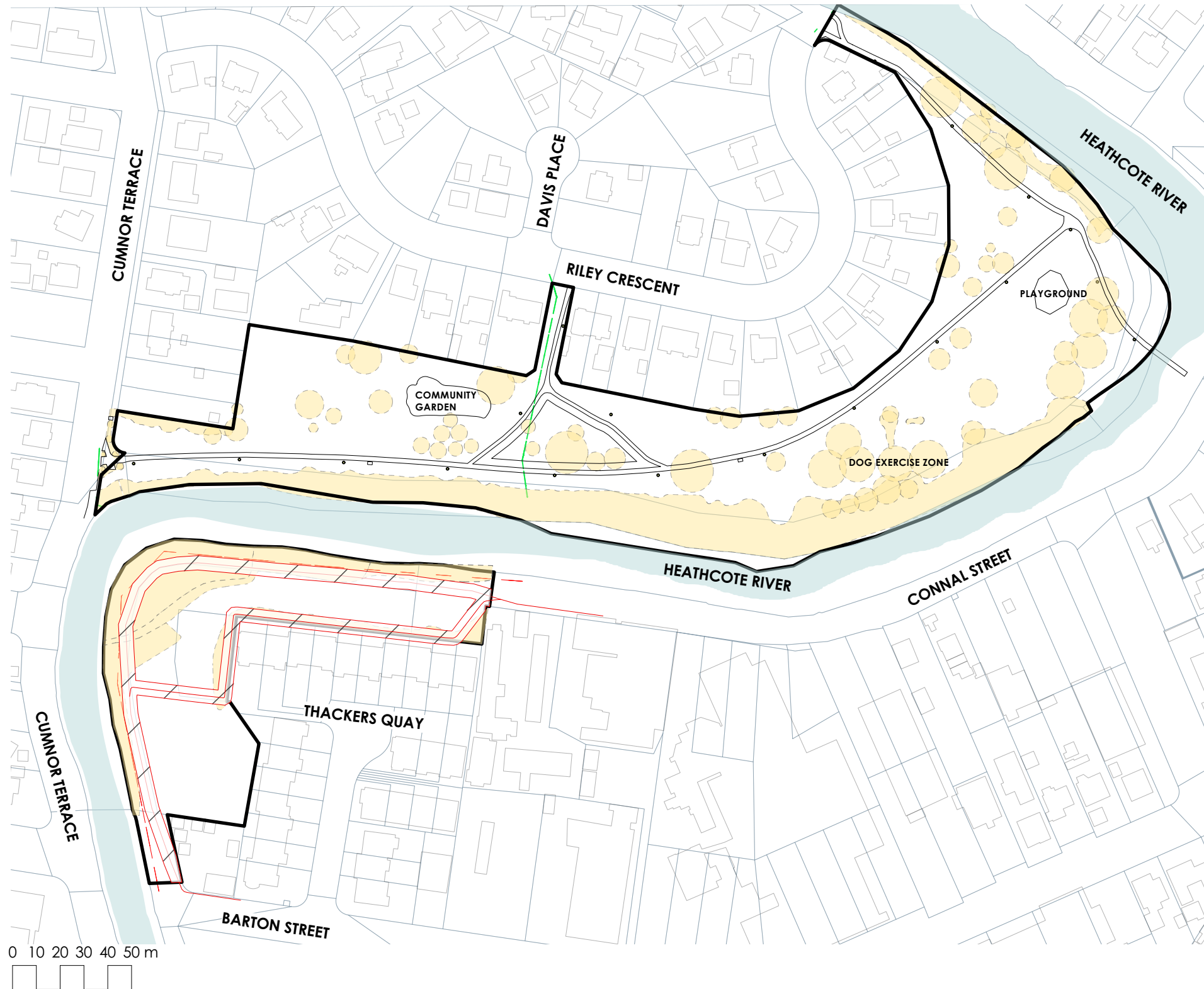

REV	DATE	BY	ISSUE
A	30.05.23	TW	PRELIMINARY



Te Uriri Building, 48 Hereford St, PO Box 2833, Christchurch 8140
Mountaineer Building, 32 Rees St, Queenstown 9300

T. 03 3668 181
E. admin@kamommarsh.co.nz
W. kamommarsh.co.nz

Design TS Date 30/05/2023
Drawn TW Scale 1:2000@A3
Check TS

REF. NO. PAGE P 01
5323 REVISION A



RADLEY PARK

Community Park Tree Planting

ADDRESS
30 Riley Crescent, Woolston,
Christchurch

CLIENT
Christchurch City Council

RADLEY PARK
Tree Planting Zones

LEGEND



Existing Services

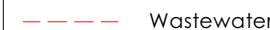

Potential Tree Planting Areas



REV	DATE	BY	ISSUE
A	30.05.23	TW	PRELIMINARY



Te Uruli Building, 48 Hereford St, PO Box 2833, Christchurch 8140
Mountaineer Building, 32 Rees St, Queenstown 9300

T. 03 3668 181
E. admin@kamommarsh.co.nz
W. kamommarsh.co.nz

Design TS
Drawn TW
Check TS

Date 30/05/2023
Scale 1:2000@A3

REF. NO.
5323

PAGE P 02
REVISION A

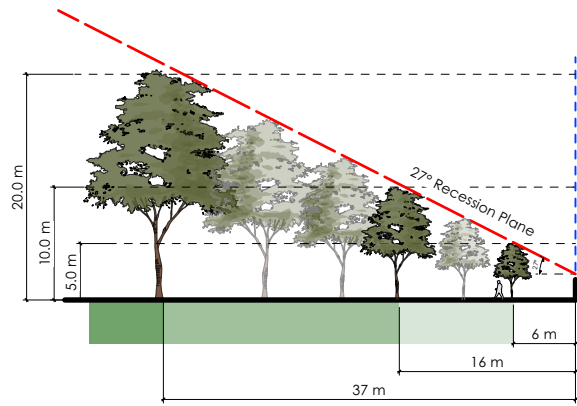
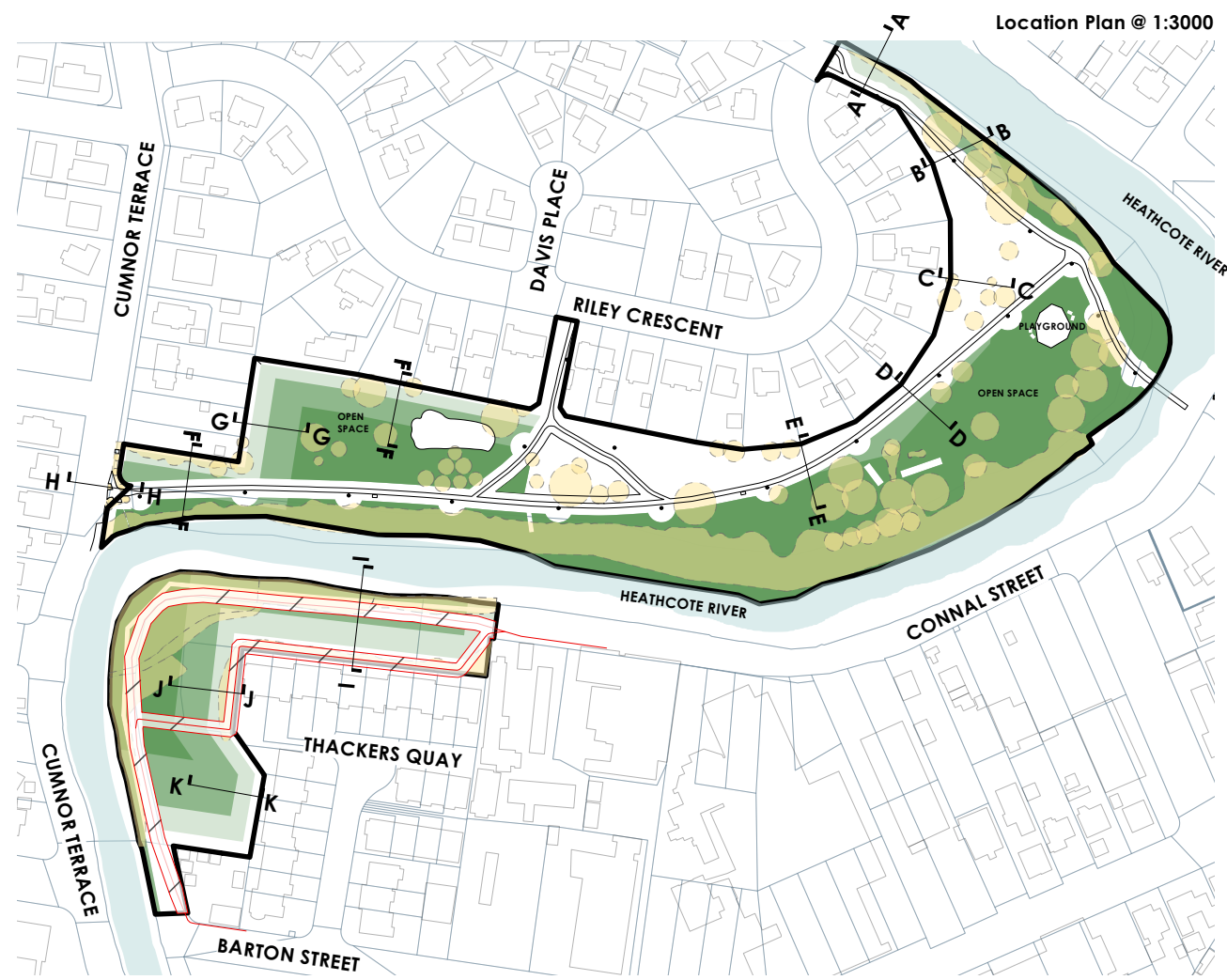

Cross Section I-I

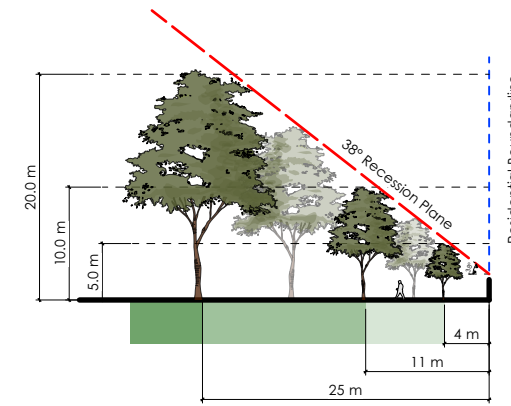

Cross Section J-J

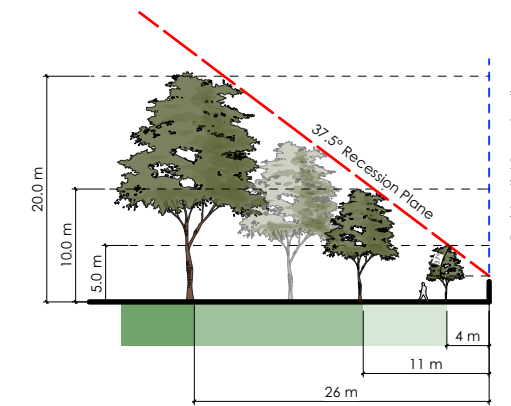

Cross Section K-K

INDICATIVE CROSS SECTION THROUGH THE BOUNDARIES

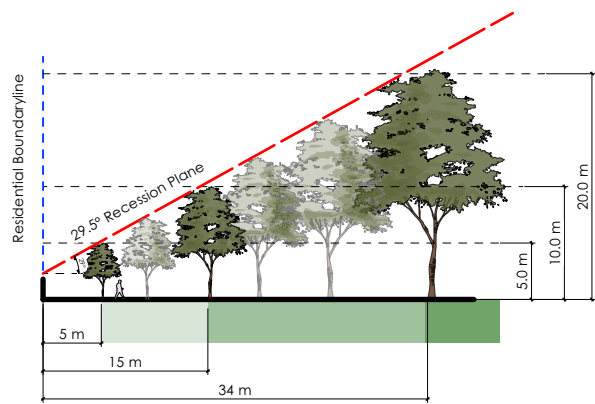

Cross Section A-A

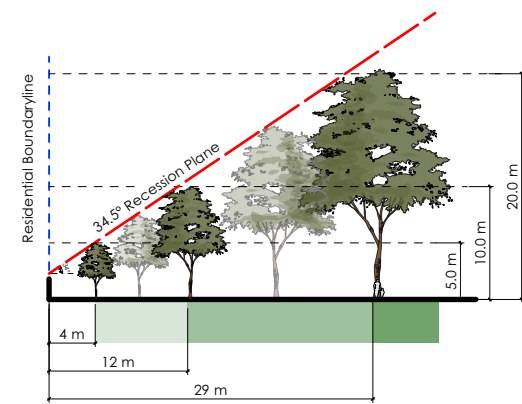

Cross Section B-B

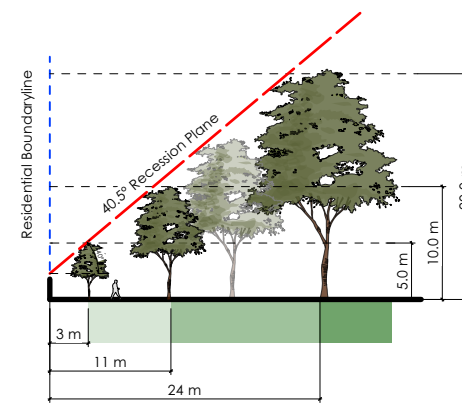

Cross Section C-C

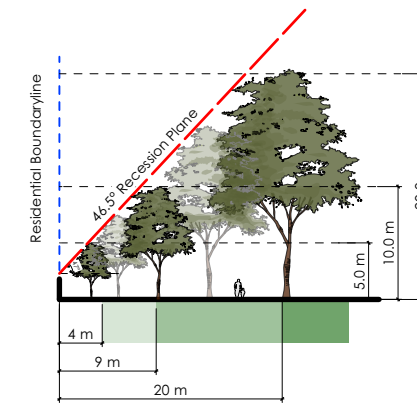

Cross Section D-D

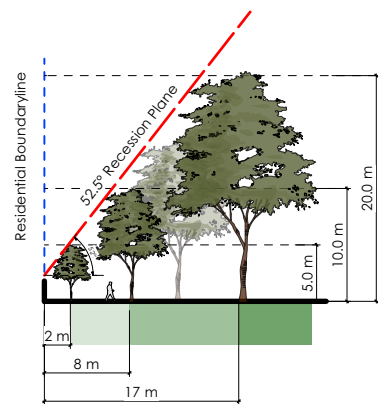

Cross Section E-E

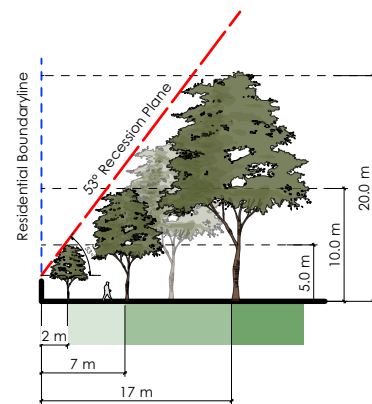

Cross Section F-F

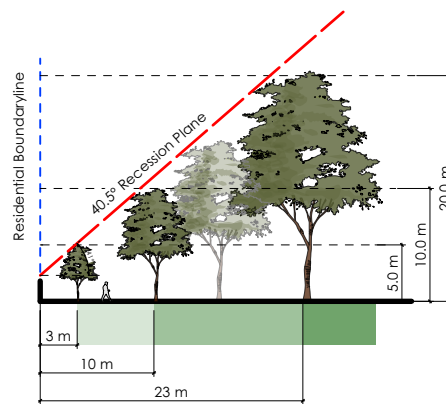

Cross Section G-G

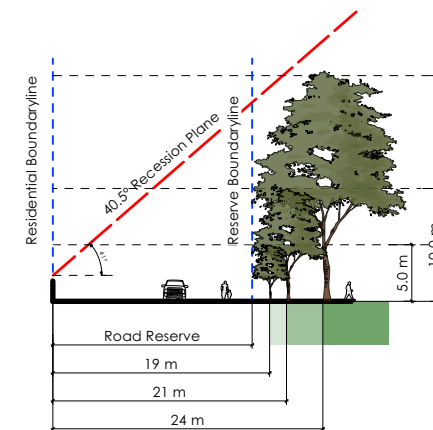

Cross Section H-H

RADLEY PARK
Community Park Tree Planting

ADDRESS
30 Riley Crescent, Woolston,
Christchurch

CLIENT
Christchurch City Council

RADLEY PARK
Tree Planting Zones

Lot Boundary Cross Sections

LEGEND

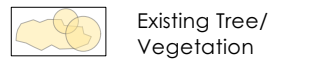

Existing Services



Potential Tree Planting Areas

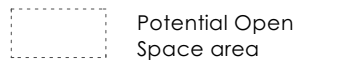
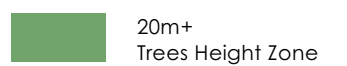
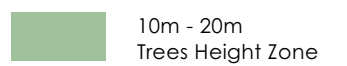
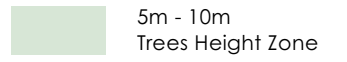

REV	DATE	BY	ISSUE
A	30.05.23	TW	PRELIMINARY



Te Uruli Building, 48 Hereford St, PO Box 2833, Christchurch 8140
Mountaineer Building, 32 Rees St, Queenstown 9300

T: 03 3668 181
E: admin@kamommarsh.co.nz
W: kamommarsh.co.nz

Design TS
Drawn TW
Check TS

Date 30/05/2023
Scale Not to Scale

REF. NO.
5323

PAGE P 03
REVISION A

Winter Solstice

Date: 22nd June



RADLEY PARK

Community Park Tree Planting

ADDRESS
30 Riley Crescent, Woolston,
Christchurch

CLIENT
Christchurch City Council

RADLEY PARK

Shade Study - Winter Solstice

8 am

8 am



Note:
Trees in the model are shown
at 5m, 10m, 20m height

REV	DATE	BY	ISSUE
A	30.05.23	TW	PRELIMINARY



Te Uruli Building, 48 Hereford St, PO Box 2833, Christchurch 8140
Mountaineer Building, 32 Rees St, Queenstown 9300
T. 03 3668 181
E. admin@kamomash.co.nz
W. kamomash.co.nz

Design TS Date 30/05/2023
Drawn TW Scale Not to Scale
Check TS

REF. NO. 5323 PAGE P 04
REVISION A

Winter Solstice

Date: 22nd June

10 am



RADLEY PARK

Community Park Tree Planting

ADDRESS
30 Riley Crescent, Woolston,
Christchurch

CLIENT
Christchurch City Council

RADLEY PARK

Shade Study - Winter Solstice

10 am

Note:
Trees in the model are shown
at 5m, 10m, 20m height

REV	DATE	BY	ISSUE
A	30.05.23	TW	PRELIMINARY



Te Uruli Building, 48 Hereford St, PO Box 2833, Christchurch 8140
Mountaineer Building, 32 Rees St, Queenstown 9300

T. 03 3668 181
E. admin@kamomash.co.nz
W. kamomash.co.nz

Design TS Date 30/05/2023
Drawn TW Scale Not to Scale
Check TS

REF. NO. PAGE P 05
5323 REVISION A

Winter Solstice

Date: 22nd June

12 noon



RADLEY PARK

Community Park Tree Planting

ADDRESS
30 Riley Crescent, Woolston,
Christchurch

CLIENT
Christchurch City Council

RADLEY PARK
Shade Study - Winter Solstice

12 noon

Note:
Trees in the model are shown
at 5m, 10m, 20m height

REV	DATE	BY	ISSUE
A	30.05.23	TW	PRELIMINARY



Ta Ururu Building, 48 Hereford St, PO Box 2833, Christchurch 8140
Mountaineer Building, 32 Rees St, Queenstown 9300

T. 03 3668 181
E. admin@kamomash.co.nz
W. kamomash.co.nz

Design TS Date 30/05/2023
Drawn TW Scale Not to Scale
Check TS

REF. NO. 5323 PAGE REVISION P 06 A

Winter Solstice

Date: 22nd June

2 pm



RADLEY PARK

Community Park Tree Planting

ADDRESS
30 Riley Crescent, Woolston,
Christchurch

CLIENT
Christchurch City Council

RADLEY PARK

Shade Study - Winter Solstice

2 pm

Note:
Trees in the model are shown
at 5m, 10m, 20m height

REV	DATE	BY	ISSUE
A	30.05.23	TW	PRELIMINARY



Ta Ururu Building, 48 Hereford St, PO Box 2833, Christchurch 8140
Mountaineer Building, 32 Rees St, Queenstown 9300

T. 03 3668 181
E. admin@kamomash.co.nz
W. kamomash.co.nz

Design TS Date 30/05/2023
Drawn TW Scale Not to Scale
Check TS

REF. NO. PAGE P 07
5323 REVISION A

Winter Solstice

Date: 22nd June

4 pm



RADLEY PARK
Community Park Tree Planting
ADDRESS
30 Riley Crescent, Woolston,
Christchurch
CLIENT
Christchurch City Council
RADLEY PARK
Shade Study - Winter Solstice
4 pm

Note:
Trees in the model are shown
at 5m, 10m, 20m height

REV	DATE	BY	ISSUE
A	30.05.23	TW	PRELIMINARY

Kamo Marsh
Te Uruli Building, 48 Hereford St, PO Box 2833, Christchurch 8140
Mountaineer Building, 32 Rees St, Queenstown 9300
T. 03 3668 181
E. admin@kamomash.co.nz
W. kamomash.co.nz

Design TS
Drawn TW
Check TS
Date 30/05/2023
Scale Not to Scale

REF. NO. 5323
PAGE REVISION P 08 A

Winter Solstice

Date: 22nd June

6 pm



RADLEY PARK

Community Park Tree Planting

ADDRESS
30 Riley Crescent, Woolston,
Christchurch

CLIENT
Christchurch City Council

RADLEY PARK

Shade Study - Winter Solstice

6 pm

Note:
Trees in the model are shown
at 5m, 10m, 20m height

REV	DATE	BY	ISSUE
A	30.05.23	TW	PRELIMINARY



Te Ururu Building, 48 Hereford St, PO Box 2833, Christchurch 8140
Mountaineer Building, 32 Rees St, Queenstown 9300

T. 03 3668 181
E. admin@kamommarsh.co.nz
W. kamommarsh.co.nz

Design TS Date 30/05/2023
Drawn TW Scale Not to Scale
Check TS

REF. NO. PAGE P 09
5323 REVISION A



RADLEY PARK

Community Park Tree Planting

ADDRESS
30 Riley Crescent, Woolston, Christchurch

CLIENT
Christchurch City Council

RADLEY PARK
Tree Planting Plan

LEGEND



Existing Services



Potential Tree Planting Areas

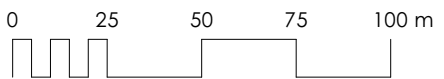

PLANT SCHEDULE - RADLEY PARK

ID	Qty	Botanical Name	Common Name
TREE HEIGHT 5-10M			
Ar. s.	15	Aristotelia serrata	Wineberry/Makamako
Co.ro.	22	Coprosma robusta	Karamu
Gr.lu.	5	Griselinia lucida	Puka/Broadleaf
Ho.l.	13	Hoheria lyallii	Mountain Lacebark
My.l.	35	Myoporum laetum	Ngaio
Ol.p.	3	Olearia paniculata	Golden Akeake
Pi.t.	10	Pittosporum tenuifolium	Kohuhu
Pr.y.	10	Prunus yedoensis	Flowering Cherry
Ps.f.	6	Pseudopanax ferox	Fierce Lancewood
TREE HEIGHT 11-15M			
Pl.r.	10	Plagianthus regius	Ribbonwood / Manatu
Ti.c.	6	Tilia cordata	Small-leaved/Linden Lime
TREE HEIGHT 16-20M			
Ho.a.	7	Hoheria angustifolia	Narrow leafed lacebark / Houhere
Pi.eu.	3	Pittosporum eugenioides	Lemonwood / Tarata
So.m.	18	Sophora microphylla	Kowhai
TREE HEIGHT 20M+			
Ca.S.	1	Castanea sativa	Sweet Chestnut
Li.t.	1	Liriodendron tulipifera	Tulip Tree
Po.t.	32	Podocarpus totara	Totara
Ti.p.	2	Tilia platyphyllos	Large-leaved Linden

Note:
Contractor to confirm service and irrigation locations using on site service locators prior to commencing work.

DRAFT

REV	DATE	BY	ISSUE
A	30.05.23	TW	PRELIMINARY



Te Uriri Building, 48 Hereford St, PO Box 2833, Christchurch 8140
Mountaineer Building, 32 Rees St, Queenstown 9300

T. 03 3668 181
E. admin@kamommarsh.co.nz
W. kamommarsh.co.nz

Design TS
Drawn TW
Check TS

Date 30/05/2023
Scale 1:2000@A3

REF. NO. 5323
PAGE P 10
REVISION A

RADLEY PARK		
Park Canopy Cover Summary		
Existing number of trees		73
Existing canopy cover	approx.	37%
Proposed number of new trees		213
Proposed net canopy cover (existing vegetation and proposed)	approx.	68%

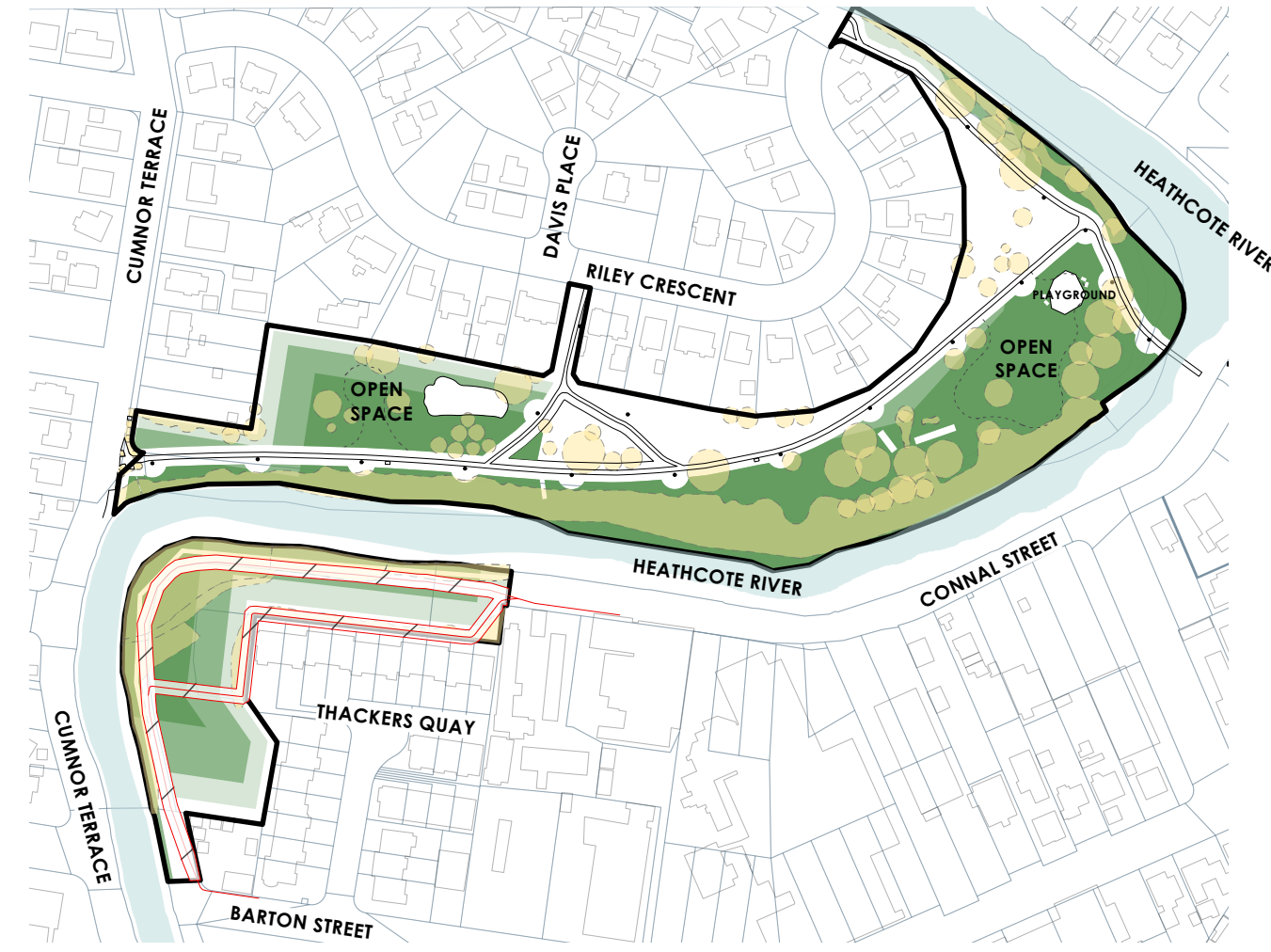

LEGEND

- Existing Tree/Vegetation (Yellow circles)
- Existing Services
 - Stormwater (Green dashed line)
 - Wastewater (Red dashed line)
 - Light (Yellow circle)
- Potential Tree Planting Areas
 - 5m - 10m Trees Height Zone (Lightest green)
 - 10m - 20m Trees Height Zone (Medium green)
 - 20m+ Trees Height Zone (Darkest green)
 - Potential Open Space area (Dashed line)

Guideline Summary

- Tree planting to Special Character Parks will continue the established theme.
- Trees will be positioned appropriately to allow for debris management.
- Tree species shall be well suited to the local conditions.
- Planting along waterways will be predominantly native species.
- CCC will aim for 40-60% of new tree plantings as natives.

Tree Setbacks & Spacings

- No tree shall intrude through the recession plane.
- No tree shall be planted closer than 3.0m from a pathway.
- No tree shall be planted closer than 5.0m from a sports field and no tree canopy drip line shall extend above a sports field.
- Tree spacings shall be a minimum of 5.0m apart to allow for easy lawn mowing.
- Min. 2m offset for low voltage power
- Min. 3m offset for 11kv power
- Min. 5m offset for 33-66kv
- Min. 1m offset for all other services and hard paving not mentioned above.

Typical tree planting pattern

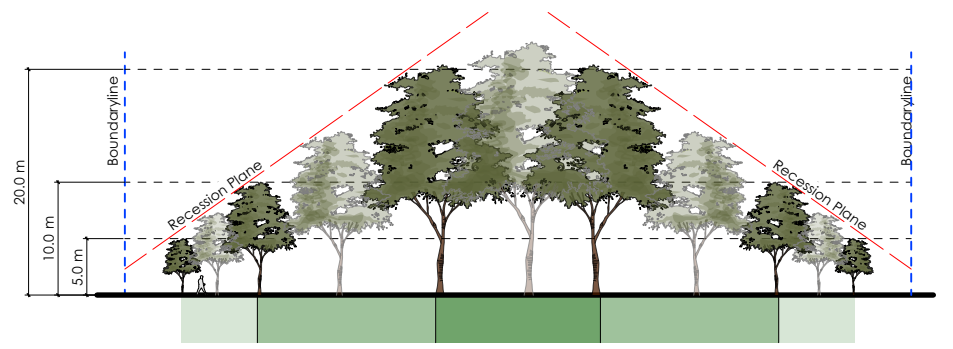

REV	DATE	BY	ISSUE
A	30.05.23	JG	PRELIMINARY

Kamo Marsh
Te Uruli Building, 48 Hereford St, PO Box 2833, Christchurch 8140
Mountaineer Building, 32 Rees St, Queenstown 9300
T. 03 3668 181
E. admin@kamommarsh.co.nz
W. kamommarsh.co.nz

Design	TS	Date	30/05/2023
Drawn	TS/JG	Scale	Not to Scale
Check	TS		

REF. NO.	PAGE	P 11
5323	REVISION	A