

PROJECT NAME

# MARAMA PARK

ADDRESS

175R Kittyhawk Avenue, Wigram, Christchurch

CLIENT

Christchurch City Council

## COMMUNITY PARK TREE PLANTING STUDY

Issued date

30/05/2023



SHEET NO.	SHEET TITLE	SHEET SUBTITLE
P 00	MARAMA PARK	Community Park Tree Planting Study
P 01	MARAMA PARK	Existing Planting
P 02	MARAMA PARK	Tree Planting Zones
P 03	MARAMA PARK	Tree Planting Zones - Lot Boundary Cross Sections
P 04	MARAMA PARK	Shade Study - Winter Solstice - 8 am
P 05	MARAMA PARK	Shade Study - Winter Solstice - 10 am
P 06	MARAMA PARK	Shade Study - Winter Solstice - 12 noon
P 07	MARAMA PARK	Shade Study - Winter Solstice - 2 pm
P 08	MARAMA PARK	Shade Study - Winter Solstice - 4 pm
P 09	MARAMA PARK	Shade Study - Winter Solstice - 6 pm
P 10	MARAMA PARK	Tree Planting Plan
P 11	MARAMA PARK	Tree Planting Guidelines



PREPARED BY



Te Uruti Building, 48 Hereford St, PO Box 2833, Christchurch 8140  
Mountaineer Building, 32 Rees St, Queenstown 9300

T. 03 366 8181 E. admin@kamommarsh.co.nz W. kamommarsh.co.nz

REFERENCE NO.

5323



# MARAMA PARK

Community Park Tree Planting

ADDRESS  
175R Kittyhawk Avenue,  
Wigram, Christchurch

CLIENT  
Christchurch City Council

**MARAMA PARK**  
Existing Planting

## LEGEND

Existing Tree/  
Vegetation

Open Space

Existing Services

Light

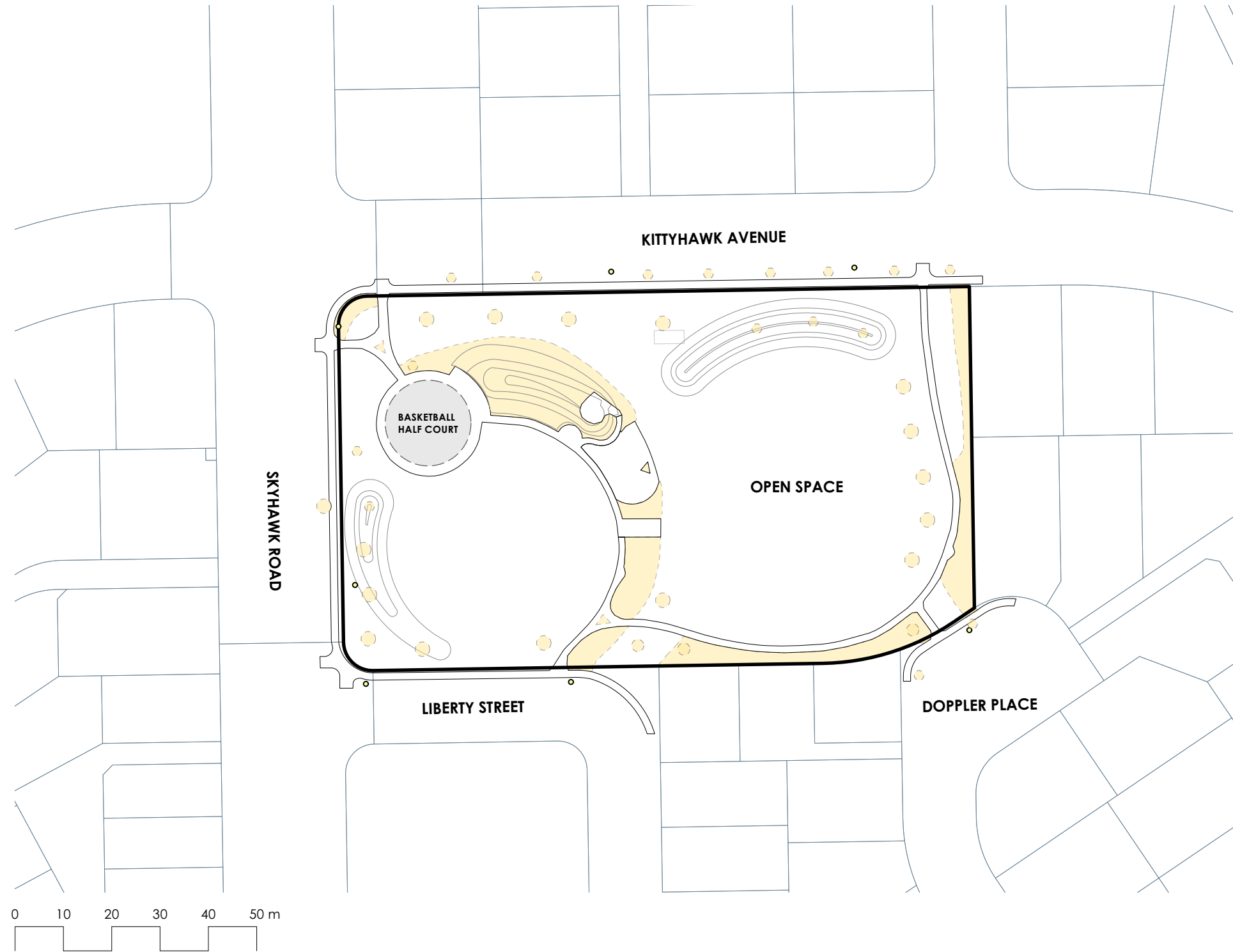

REV	DATE	BY	ISSUE
A	30.05.23	TW	PRELIMINARY



Te Uruli Building, 48 Hereford St, PO Box 2833, Christchurch 8140  
Mountaineer Building, 32 Rees St, Queenstown 9300

T. 03 3668 181  
E. admin@kamommarsh.co.nz  
W. kamommarsh.co.nz

Design TS      Date 30/05/2023  
Drawn TW      Scale 1:1000@A3  
Check TS

REF. NO.      PAGE      P 01  
5323      REVISION      A



# MARAMA PARK

Community Park Tree Planting

ADDRESS  
175R Kittyhawk Avenue,  
Wigram, Christchurch

CLIENT  
Christchurch City Council

**MARAMA PARK**  
Tree Planting Zones

## LEGEND

Existing Tree/  
Vegetation

Open Space

### Existing Services

Light

### Potential Tree Planting Areas

5m - 10m  
Trees Height Zone

10m - 20m  
Trees Height Zone

20m+  
Trees Height Zone



REV	DATE	BY	ISSUE
A	30.05.23	TW	PRELIMINARY



Te Uruli Building, 48 Hereford St, PO Box 2833, Christchurch 8140  
Mountaineer Building, 32 Rees St, Queenstown 9300

T. 03 3668 181  
E. admin@kamommarsh.co.nz  
W. kamommarsh.co.nz

Design TS      Date 30/05/2023  
Drawn TW      Scale 1:1000@A3  
Check TS

REF. NO.      PAGE      P 02  
5323      REVISION      A

Location Plan @ 1:1500

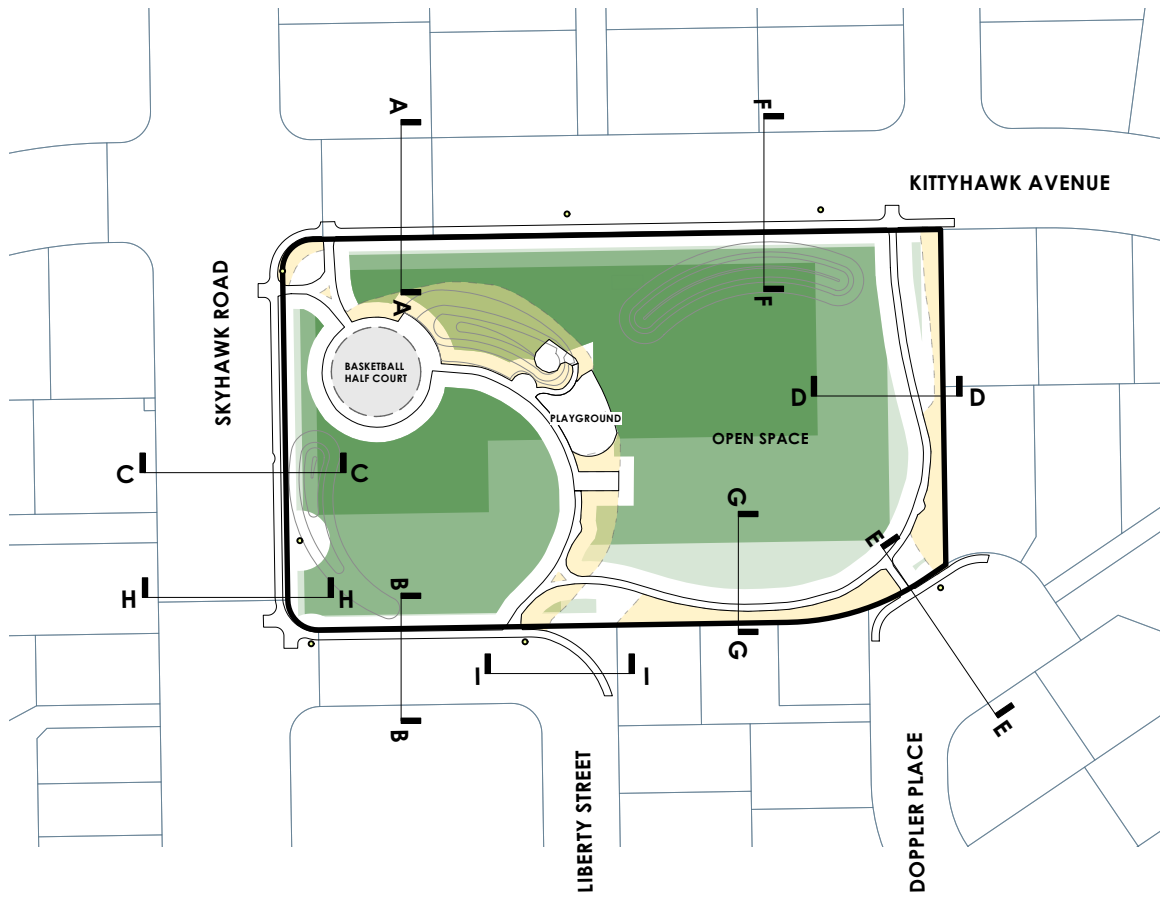

**MARAMA PARK**  
Community Park Tree Planting  
ADDRESS  
175R Kittyhawk Avenue,  
Wigram, Christchurch  
CLIENT  
Christchurch City Council  
**MARAMA PARK**  
Tree Planting Zones  
Lot Boundary Cross Sections

**LEGEND**

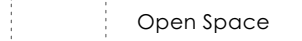

Existing Services



Potential Tree Planting Areas

- 5m - 10m Trees Height Zone
- 10m - 20m Trees Height Zone
- 20m+ Trees Height Zone

**INDICATIVE CROSS SECTION THROUGH THE BOUNDARIES**

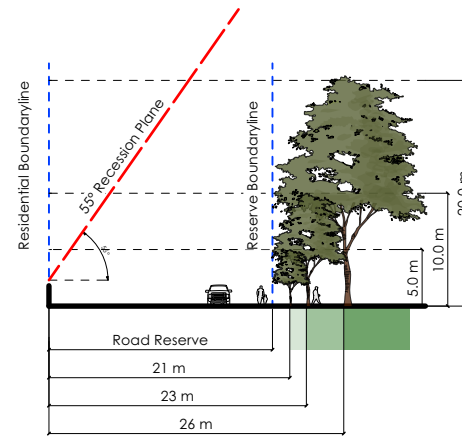

**Cross Section A-A**

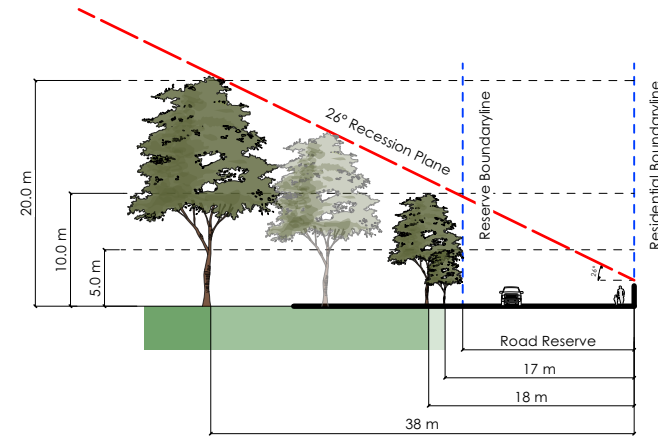

**Cross Section B-B**

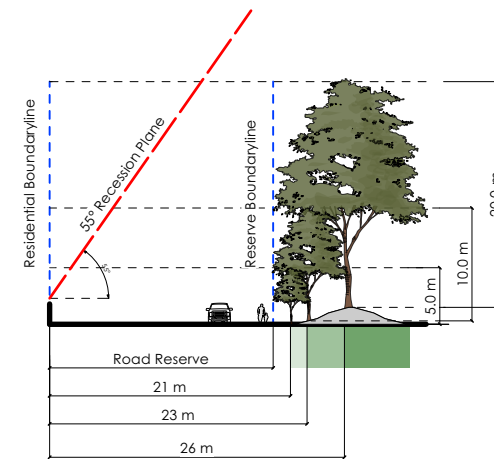

**Cross Section F-F**

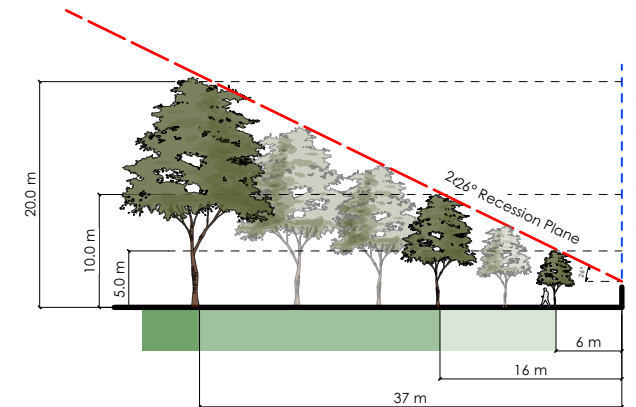

**Cross Section G-G**

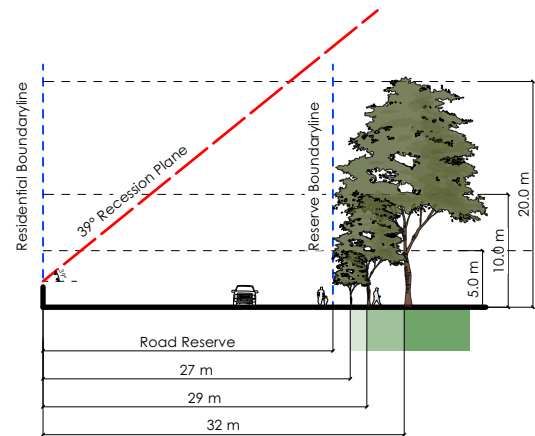

**Cross Section C-C**

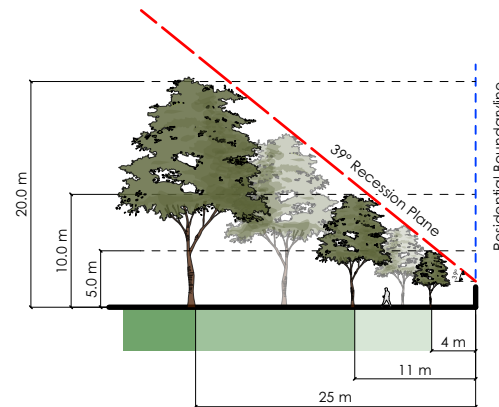

**Cross Section D-D**

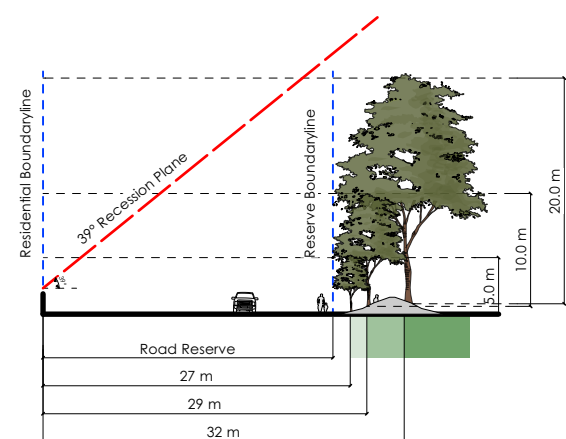

**Cross Section H-H**

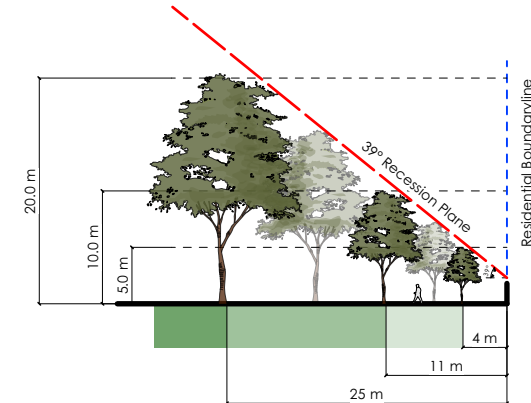

**Cross Section I-I**

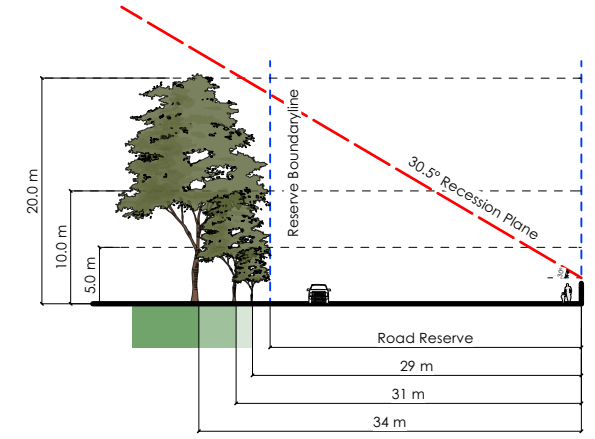

**Cross Section E-E**

REV	DATE	BY	ISSUE
A	30.05.23	TW	PRELIMINARY



Te Uruli Building, 48 Hereford St, PO Box 2833, Christchurch 8140  
Mountaineer Building, 32 Rees St, Queenstown 9300

T. 03 3668 181  
E. admin@kamommarsh.co.nz  
W. kamommarsh.co.nz

Design TS  
Drawn TW  
Check TS  
Date 30/05/2023  
Scale Not to Scale

REF. NO. 5323  
PAGE REVISION P 03  
A



# Winter Solstice

Date: 22<sup>nd</sup> June



## MARAMA PARK

Community Park Tree Planting

ADDRESS  
175R Kittyhawk Avenue,  
Wigram, Christchurch

CLIENT  
Christchurch City Council

**MARAMA PARK**  
Shade Study - Winter Solstice

8 am

8 am

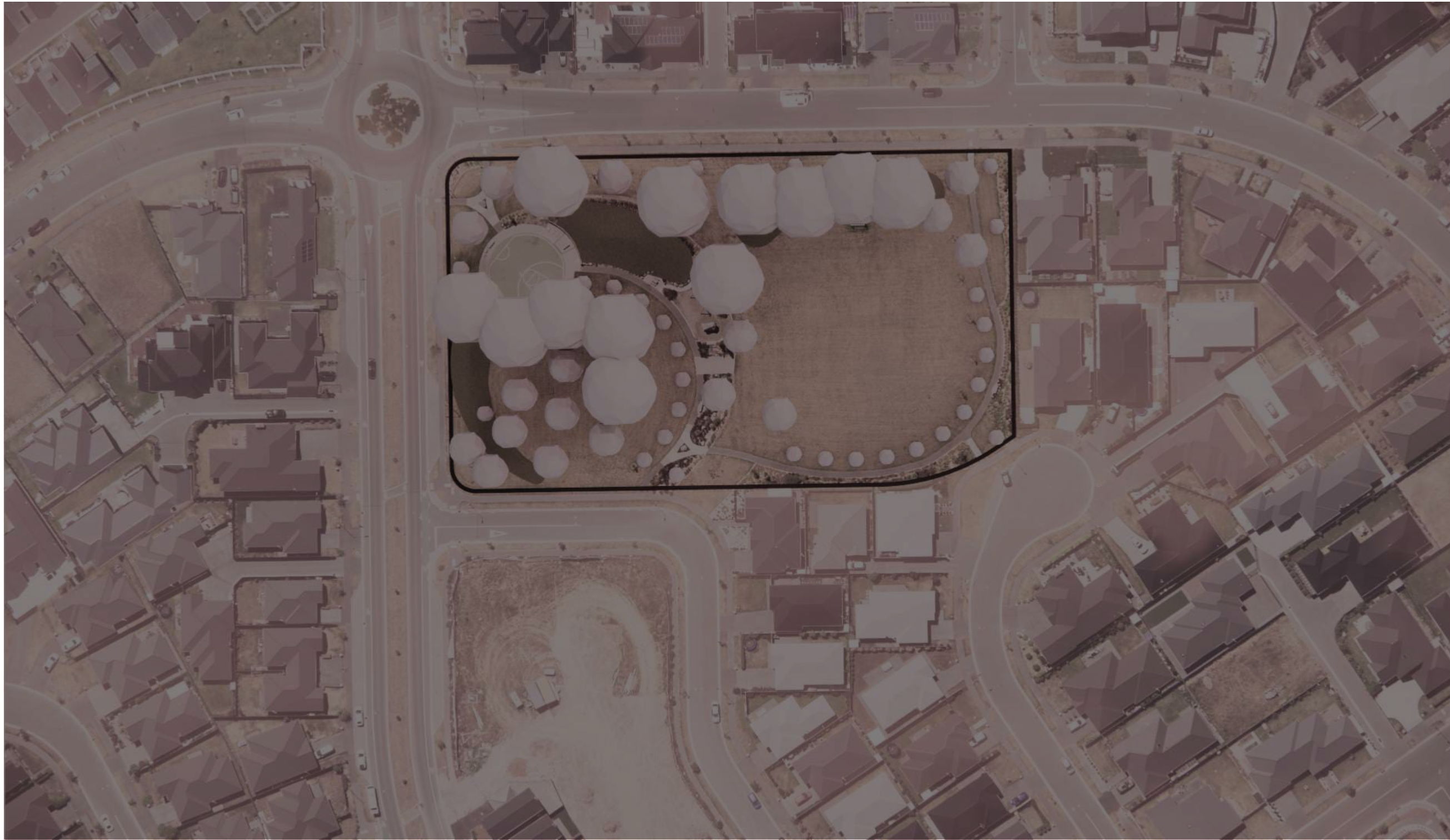

Note:  
Trees in the model are shown  
at 5m, 10m, 20m height

REV	DATE	BY	ISSUE
A	30.05.23	TW	PRELIMINARY



Te Uruli Building, 48 Hereford St, PO Box 2833, Christchurch 8140  
Mountaineer Building, 32 Rees St, Queenstown 9300

T. 03 3668 181  
E. admin@kamommarsh.co.nz  
W. kamommarsh.co.nz

Design TS      Date 30/05/2023  
Drawn TW      Scale Not to Scale  
Check TS

REF. NO.      PAGE      P 04  
5323      REVISION      A



# Winter Solstice

Date: 22<sup>nd</sup> June

10 am

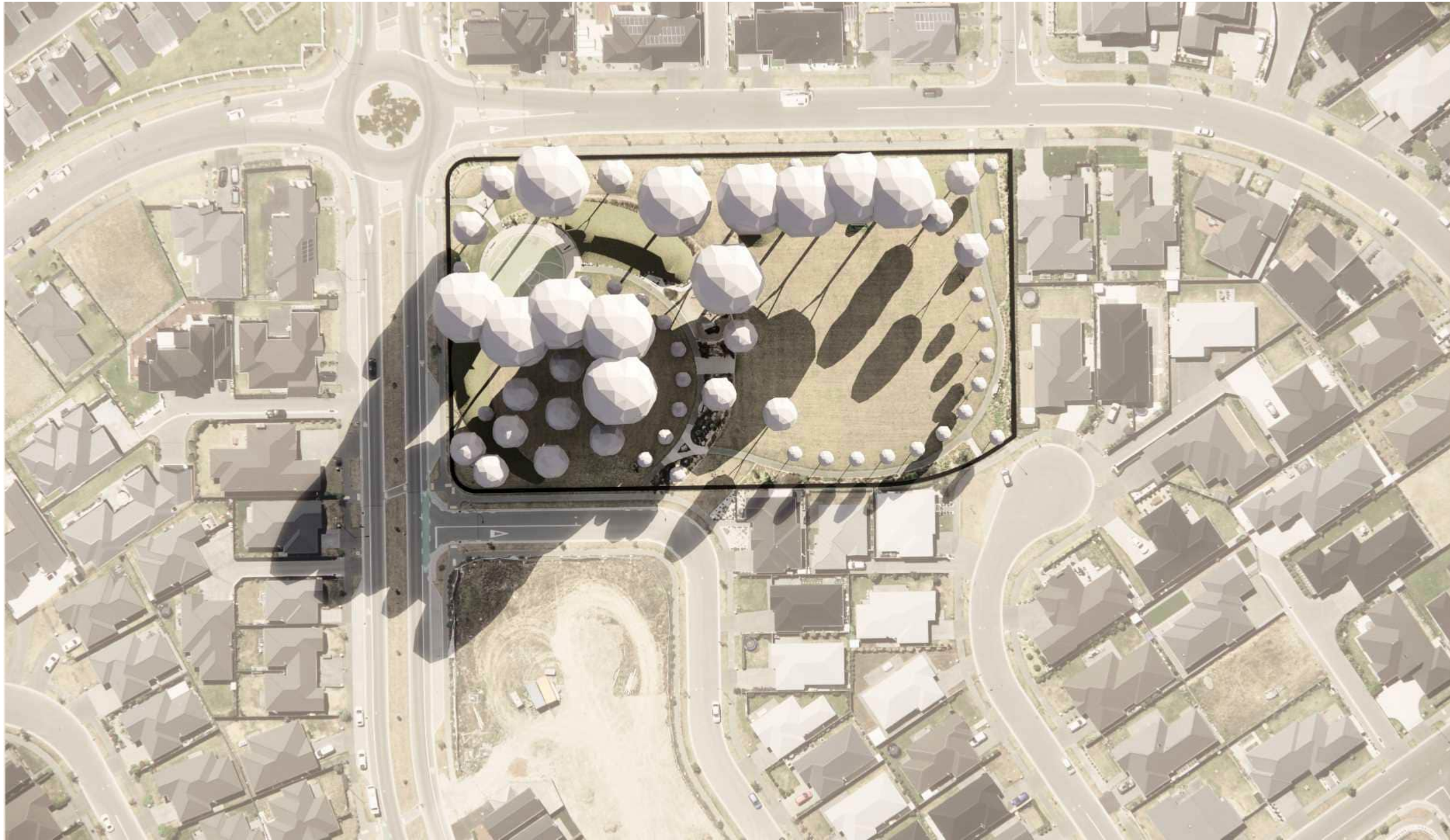

## MARAMA PARK

Community Park Tree Planting

ADDRESS  
175R Kittyhawk Avenue,  
Wigram, Christchurch

CLIENT  
Christchurch City Council

**MARAMA PARK**  
Shade Study - Winter Solstice

10 am

Note:  
Trees in the model are shown  
at 5m, 10m, 20m height

REV	DATE	BY	ISSUE
A	30.05.23	TW	PRELIMINARY



Te Uruli Building, 48 Hereford St, PO Box 2833, Christchurch 8140  
Mountaineer Building, 32 Rees St, Queenstown 9300

T. 03 3668 181  
E. admin@kamomash.co.nz  
W. kamomash.co.nz

Design TS      Date 30/05/2023  
Drawn TW      Scale Not to Scale  
Check TS

REF. NO.      PAGE      P 05  
5323      REVISION      A



# Winter Solstice

Date: 22<sup>nd</sup> June

12 noon

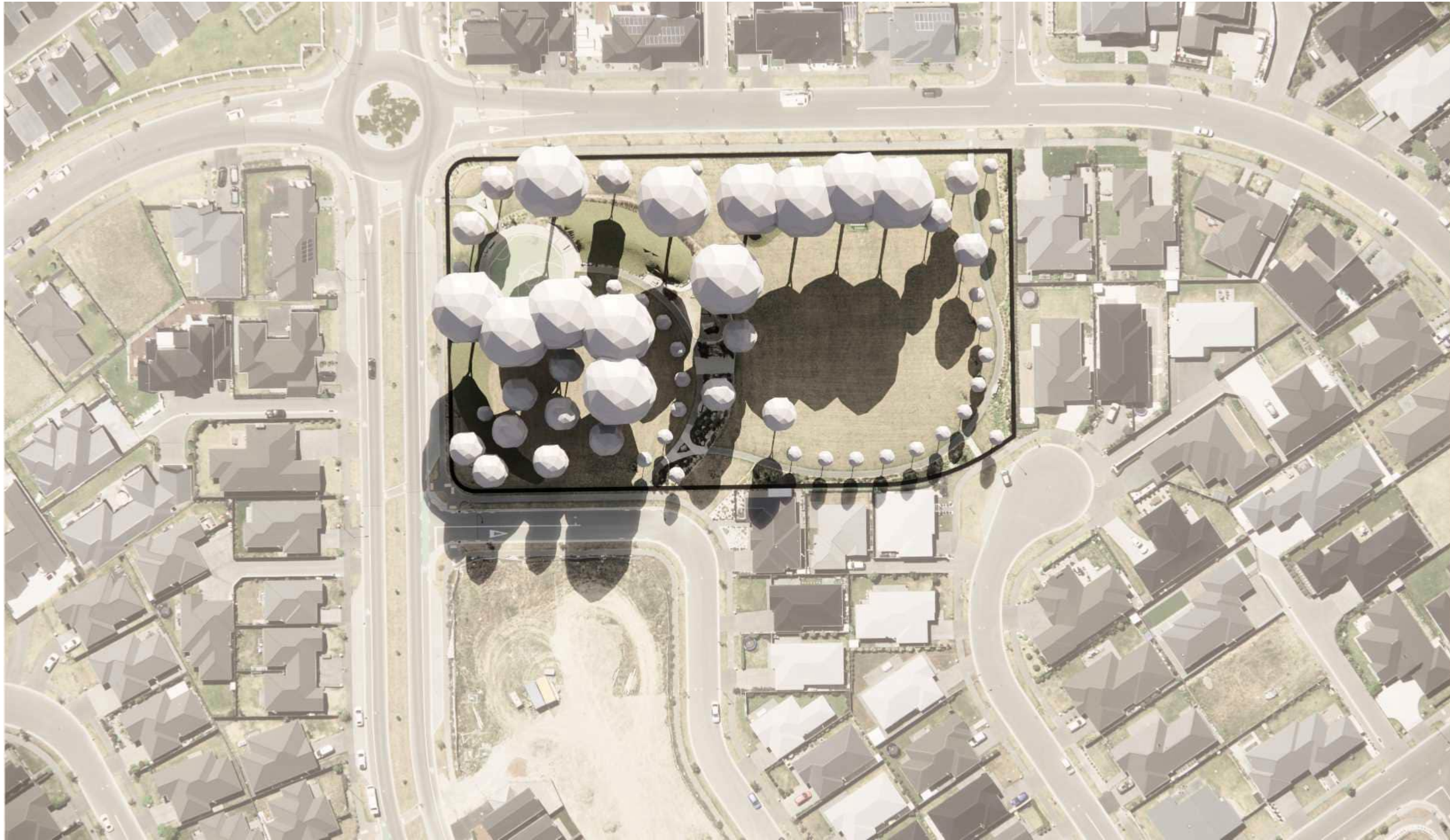

## MARAMA PARK

Community Park Tree Planting

ADDRESS  
175R Kittyhawk Avenue,  
Wigram, Christchurch

CLIENT  
Christchurch City Council

**MARAMA PARK**  
Shade Study - Winter Solstice

12 noon

Note:  
Trees in the model are shown  
at 5m, 10m, 20m height

REV	DATE	BY	ISSUE
A	30.05.23	TW	PRELIMINARY



Te Urui Building, 48 Hereford St, PO Box 2833, Christchurch 8140  
Mountaineer Building, 32 Rees St, Queenstown 9300

T. 03 3668 181  
E. admin@kamomash.co.nz  
W. kamomash.co.nz

Design TS      Date 30/05/2023  
Drawn TW      Scale Not to Scale  
Check TS

REF. NO.      PAGE      P 06  
5323      REVISION      A



# Winter Solstice

Date: 22<sup>nd</sup> June

2 pm



## MARAMA PARK

Community Park Tree Planting

ADDRESS  
175R Kittyhawk Avenue,  
Wigram, Christchurch

CLIENT  
Christchurch City Council

## MARAMA PARK

Shade Study - Winter Solstice

2 pm

Note:  
Trees in the model are shown  
at 5m, 10m, 20m height

REV	DATE	BY	ISSUE
A	30.05.23	TW	PRELIMINARY



Te Uruli Building, 48 Hereford St, PO Box 2833, Christchurch 8140  
Mountaineer Building, 32 Rees St, Queenstown 9300

T. 03 3668 181  
E. admin@kamommarsh.co.nz  
W. kamommarsh.co.nz

Design TS      Date 30/05/2023  
Drawn TW      Scale Not to Scale  
Check TS

REF. NO.      PAGE      P 07  
5323      REVISION      A



# Winter Solstice

Date: 22<sup>nd</sup> June

4 pm

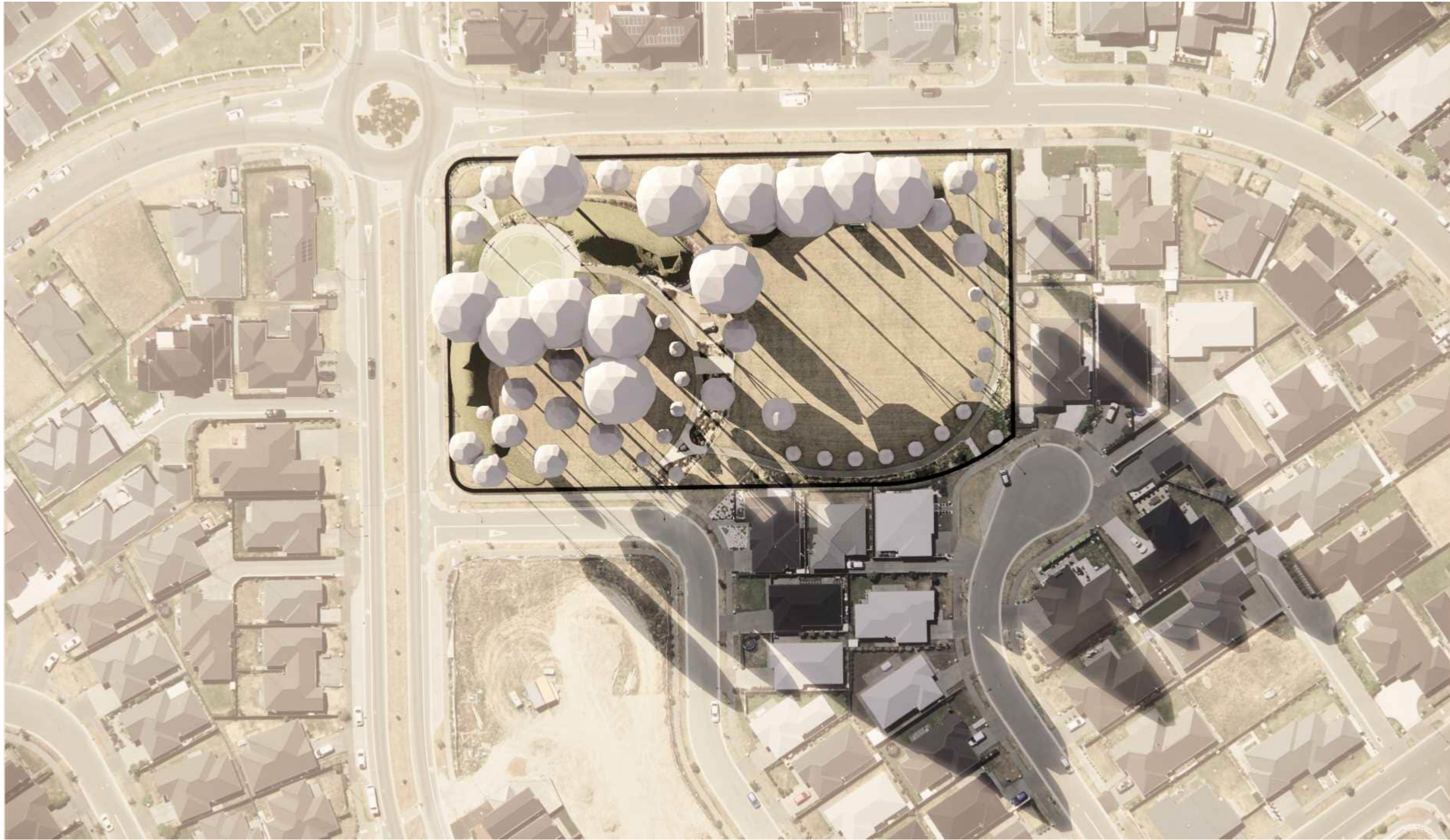

## MARAMA PARK

Community Park Tree Planting

ADDRESS  
175R Kittyhawk Avenue,  
Wigram, Christchurch

CLIENT  
Christchurch City Council

**MARAMA PARK**  
Shade Study - Winter Solstice

4 pm

Note:  
Trees in the model are shown  
at 5m, 10m, 20m height

REV	DATE	BY	ISSUE
A	30.05.23	TW	PRELIMINARY



Te Uruli Building, 48 Hereford St, PO Box 2833, Christchurch 8140  
Mountaineer Building, 32 Rees St, Queenstown 9300

T. 03 3668 181  
E. admin@kamomash.co.nz  
W. kamomash.co.nz

Design TS      Date 30/05/2023  
Drawn TW      Scale Not to Scale  
Check TS

REF. NO.      PAGE      P 08  
5323          REVISION      A



# Winter Solstice

Date: 22<sup>nd</sup> June

6 pm

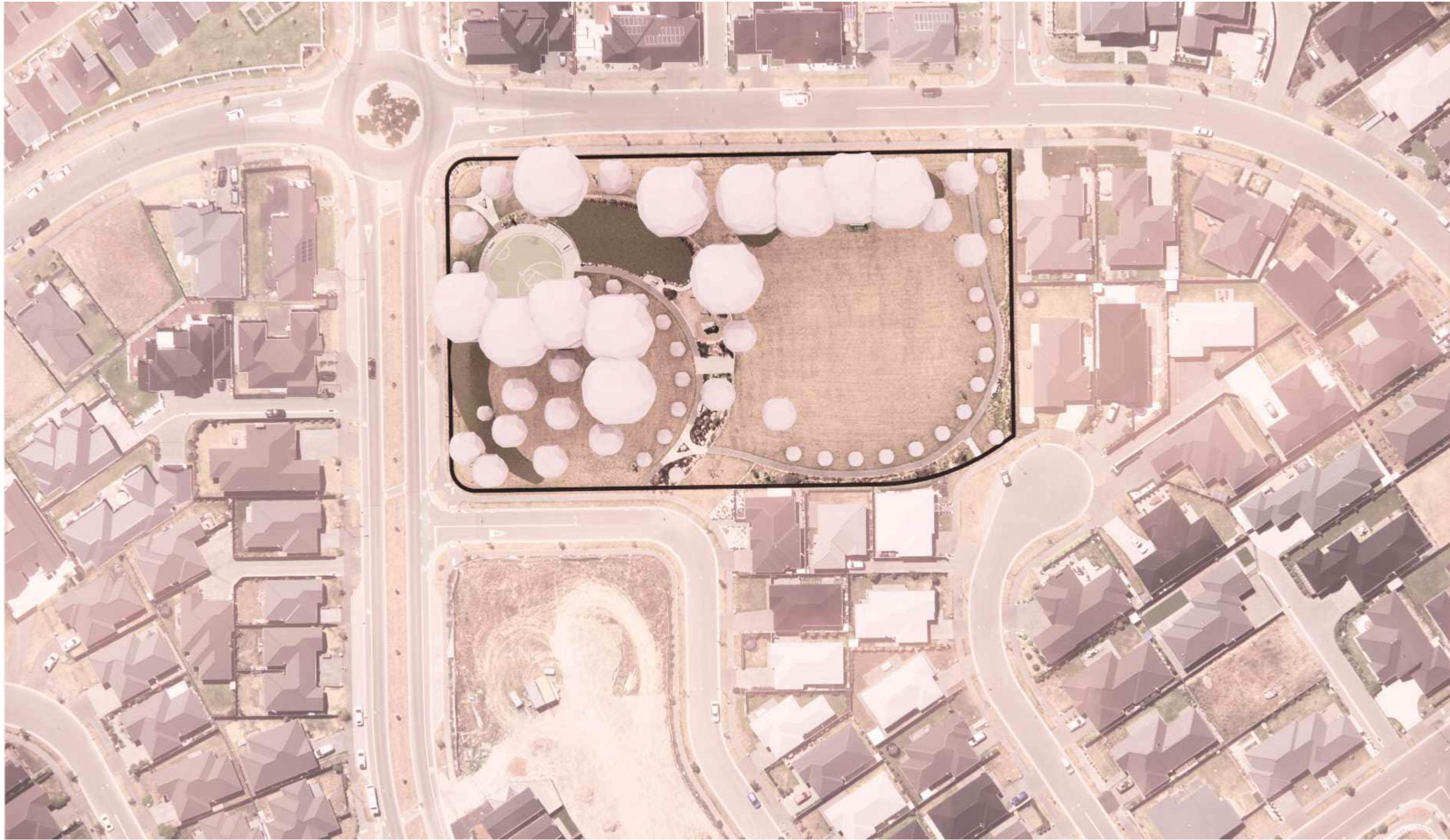

## MARAMA PARK

Community Park Tree Planting

ADDRESS  
175R Kittyhawk Avenue,  
Wigram, Christchurch

CLIENT  
Christchurch City Council

## MARAMA PARK

Shade Study - Winter Solstice

6 pm

Note:  
Trees in the model are shown  
at 5m, 10m, 20m height

REV	DATE	BY	ISSUE
A	30.05.23	TW	PRELIMINARY



Te Uruli Building, 48 Hereford St, PO Box 2833, Christchurch 8140  
Mountaineer Building, 32 Rees St, Queenstown 9300

T. 03 3668 181  
E. admin@kamomash.co.nz  
W. kamomash.co.nz

Design TS      Date 30/05/2023  
Drawn TW      Scale Not to Scale  
Check TS

REF. NO.      PAGE      P 09  
5323      REVISION      A



# MARAMA PARK

Community Park Tree Planting

ADDRESS  
175R Kittyhawk Avenue,  
Wigram, Christchurch

CLIENT  
Christchurch City Council

**MARAMA PARK**  
Tree Planting Plan

## LEGEND

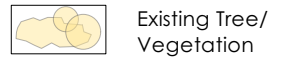

Existing Tree/  
Vegetation



Open Space

Existing Services



Light

Potential Tree Planting Areas

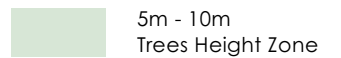

5m - 10m  
Trees Height Zone

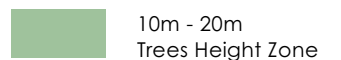

10m - 20m  
Trees Height Zone

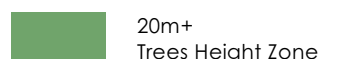

20m+  
Trees Height Zone

Note:  
Contractor to confirm service  
and irrigation locations using  
on site service locators prior to  
commencing work.

# DRAFT

REV	DATE	BY	ISSUE
A	30.05.23	TW	PRELIMINARY



Te Uruli Building, 48 Hereford St, PO Box 2833, Christchurch 8140  
Mountaineer Building, 32 Rees St, Queenstown 9300

T. 03 3668 181  
E. admin@kamommarsh.co.nz  
W. kamommarsh.co.nz

Design TS  
Drawn TW  
Check TS

Date 30/05/2023  
Scale 1:1000@A3

REF. NO. 5323

PAGE P 10  
REVISION A

## PLANT SCHEDULE - MARAMA PARK

ID	Qty	Botanical Name	Common Name
<b>TREE HEIGHT 5-10M</b>			
Ac.AB.	15	Acer 'Autumn Blaze'	syn. Acer 'Jeffer's Red'
Ar. s.	6	Aristotelia serrata	Wineberry/Makamako
Ol.p.	2	Olearia paniculata	Golden Akeake
Pr.y	8	Prunus yedoensis	Flowering Cherry
<b>TREE HEIGHT 11-15M</b>			
Pl.r.	3	Plagianthus regius	Ribbonwood / Manatu
<b>TREE HEIGHT 16-20M</b>			
Al.c	3	Alnus cordata	Italian Alder
Li.s	3	Liquidambar styraciflua	Sweet Gum
Pi.eu.	6	Pittosporum eugenoides	Lemonwood / Tarata
So.m.	3	Sophora microphylla	Kowhai
<b>TREE HEIGHT 20M+</b>			
Pl.o	3	Platanus orientalis	London Plane
Po.t.	8	Podocarpus totara	Totara
Qu.c	1	Quercus cerris	Turkey Oak



MARAMA PARK		
Park Canopy Cover Summary		
Existing number of trees		35
Existing canopy cover	approx.	13%
Proposed number of new trees		61
Proposed net canopy cover (existing vegetation and proposed)	approx.	70%



# MARAMA PARK

Community Park Tree Planting

ADDRESS  
175R Kittyhawk Avenue,  
Wigram, Christchurch

CLIENT  
Christchurch City Council

**MARAMA PARK**  
Tree Planting Guidelines

### LEGEND



Existing Tree/  
Vegetation



Open Space

Existing Services



Light

Potential Tree Planting Areas

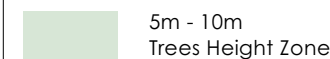

5m - 10m  
Trees Height Zone

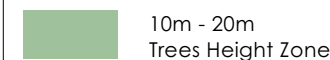

10m - 20m  
Trees Height Zone



20m+  
Trees Height Zone



### Guideline Summary

- Tree planting to Special Character Parks will continue the established theme.
- Trees will be positioned appropriately to allow for debris management.
- Tree species shall be well suited to the local conditions.
- Planting along waterways will be predominantly native species.
- CCC will aim for 40-60% of new tree plantings as natives.

### Tree Setbacks & Spacings

- No tree shall intrude through the recession plane.
- No tree shall be planted closer than 3.0m from a pathway.
- No tree shall be planted closer than 5.0m from a sports field and no tree canopy drip line shall extend above a sports field.
- Tree spacings shall be a minimum of 5.0m apart to allow for easy lawn mowing.
- Min. 2m offset for low voltage power
- Min. 3m offset for 11kv power
- Min. 5m offset for 33-66kv
- Min. 1m offset for all other services and hard paving not mentioned above.

### Typical tree planting pattern

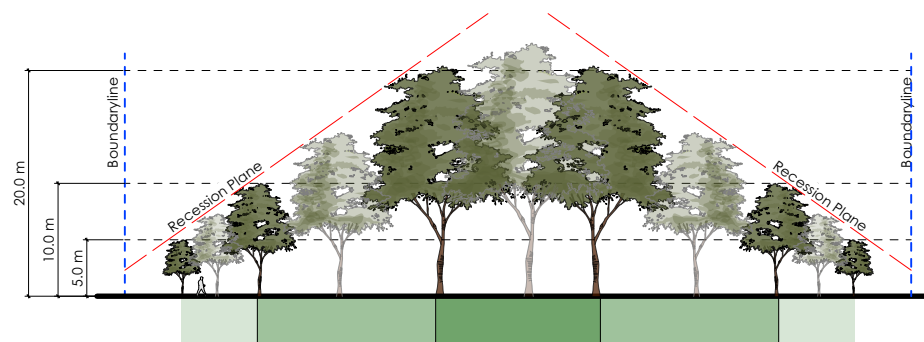

REV	DATE	BY	ISSUE
A	30.05.23	TS	PRELIMINARY



Te Uruli Building, 48 Hereford St, PO Box 2833, Christchurch 8140  
Mountaineer Building, 32 Rees St, Queenstown 9300

T. 03 3668 181  
E. admin@kamommarsh.co.nz  
W. kamommarsh.co.nz

Design TS  
Drawn TS/JG  
Check TS  
Date 30/05/2023  
Scale Not to Scale

REF. NO. 5323  
PAGE P 11  
REVISION A