

This graphic has been prepared by Boffa Miskell Limited on the specific instructions of our Client. It is solely for our Client's use in accordance with the agreed scope of work. Any use or reliance by a third party is at that party's own risk. Where information has been supplied by the Client or obtained from other external sources, it has been assumed that it is accurate. No liability or responsibility is accepted by Boffa Miskell Limited for any errors or omissions to the extent that they arise from inaccurate information provided by the Client or any external source.

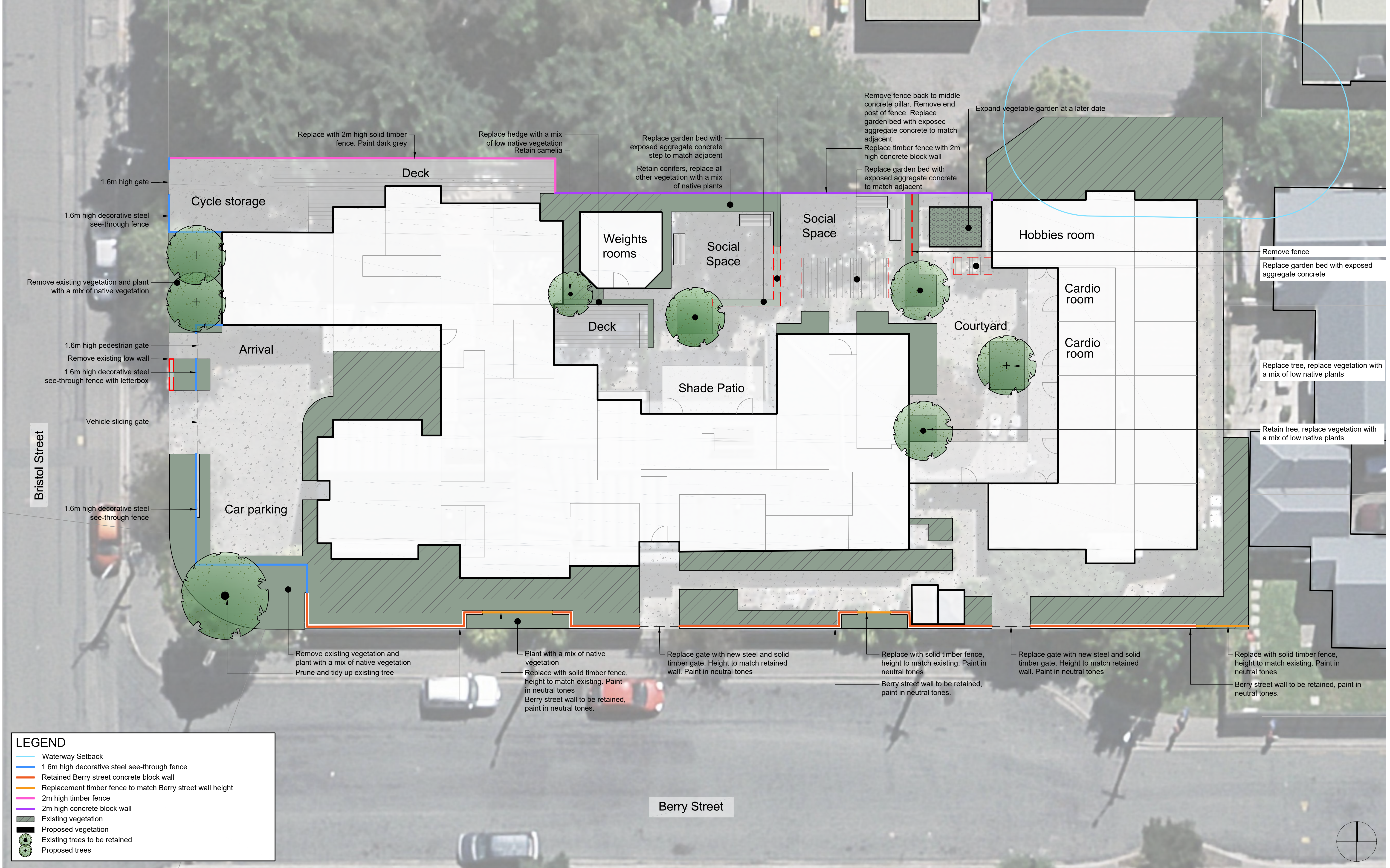

LEGEND

- Waterway Setback
- 1.6m high decorative steel see-through fence
- Retained Berry street concrete block wall
- Replacement timber fence to match Berry street wall height
- 2m high timber fence
- 2m high concrete block wall
- Existing vegetation
- Proposed vegetation
- Existing trees to be retained
- Proposed trees

Boffa Miskell
 Level 1, 141 Cambridge Terrace, Christchurch 8013
 PO Box 110, Christchurch 8140
 New Zealand
 Tel: +64 3 366 8891
 www.boffamiskell.co.nz

NOTES

CONTRACTORS TO VERIFY ALL DIMENSIONS ON SITE PRIOR TO COMMENCING WORK;

CONTRACTORS ARE RESPONSIBLE FOR CONFIRMING THE LOCATION OF ALL UNDERGROUND SERVICES ON SITE PRIOR TO COMMENCING WORK;

FIGURED DIMENSIONS TO BE TAKEN IN PREFERENCE TO SCALED DIMENSIONS.

KEY

REV	DATE	DESCRIPTION
A	04.05.21	FOR COMMENT
B	07.05.21	FOR COMMENT
C	01.06.21	FOR COMMENT
D	23.06.21	FOR COMMENT
E	30.06.21	FOR RESOURCE CONSENT

APPRVD

CLIENT: Department Of Corrections

CONSULTANTS:

RESOURCE CONSENT

Bristol Street

PROPOSED LANDSCAPE PLAN

Design KCh	Scale 1:100 @ A1	Date 04.11.20
Drawn HCo	1:200 @ A3	
Check KCh		
DRAWING NO. 01	REVISION (D)	