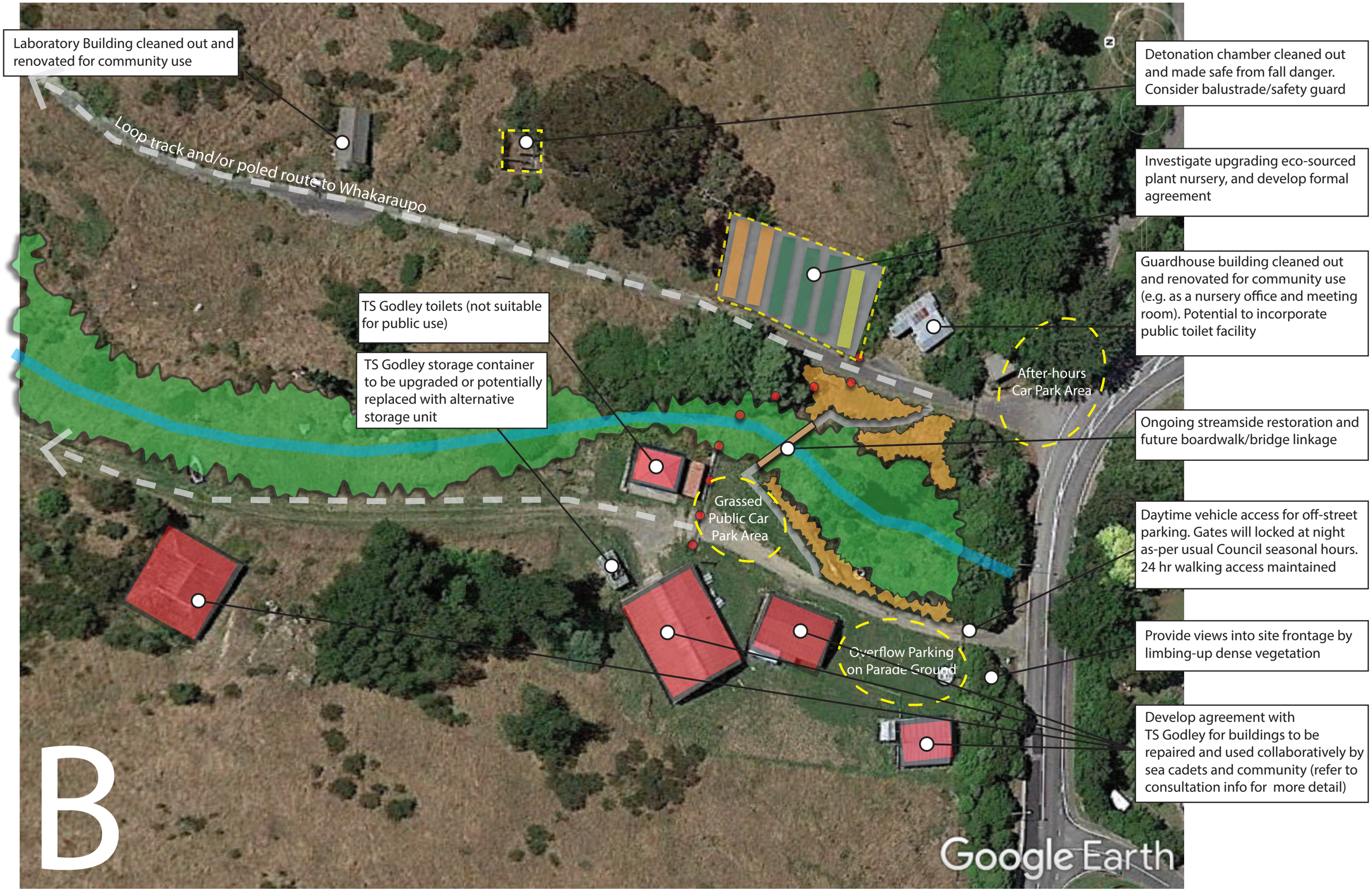

Steadfast Reserve Draft Development Plan (Lower Area)