

NOTES:
 the contractor shall verify all dimensions on site before commencing work. Written dimensions are to take priority over scaled dimensions. All plans are to be read in conjunction with the specification and engineer's details if applicable.
 This drawing is copyright. Under no circumstances may this drawing be reproduced in any form without the written permission of Walker Architecture.

New Club Building

for
Elmwood Park Bowling Club

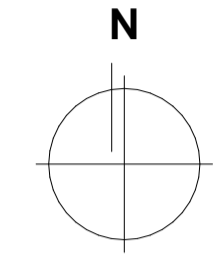

83D Heaton Street
 Christchurch

Project No. 20.1184



RevID	CHD	Revision	Date

drawing status: **Resource Consent issue**
 drawing title: **LOCATION PLAN**
 layout number: **A0.01**



date printed:	scale:	Rev.
17/12/2020		

1 LOCATION PLAN 1:1000

NOTES:
the contractor shall verify all dimensions on site before commencing work. Written dimensions are to take priority over scaled dimensions. All plans are to be read in conjunction with the specification and engineer's details if applicable.

This drawing is copyright. Under no circumstances may this drawing be reproduced in any form without the written permission of Walker Architecture.

New Club Building

for

Elmwood Park Bowling Club

83D Heaton Street
Christchurch

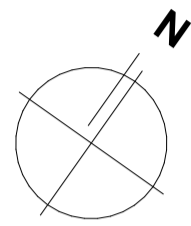

Project No. 20.1184

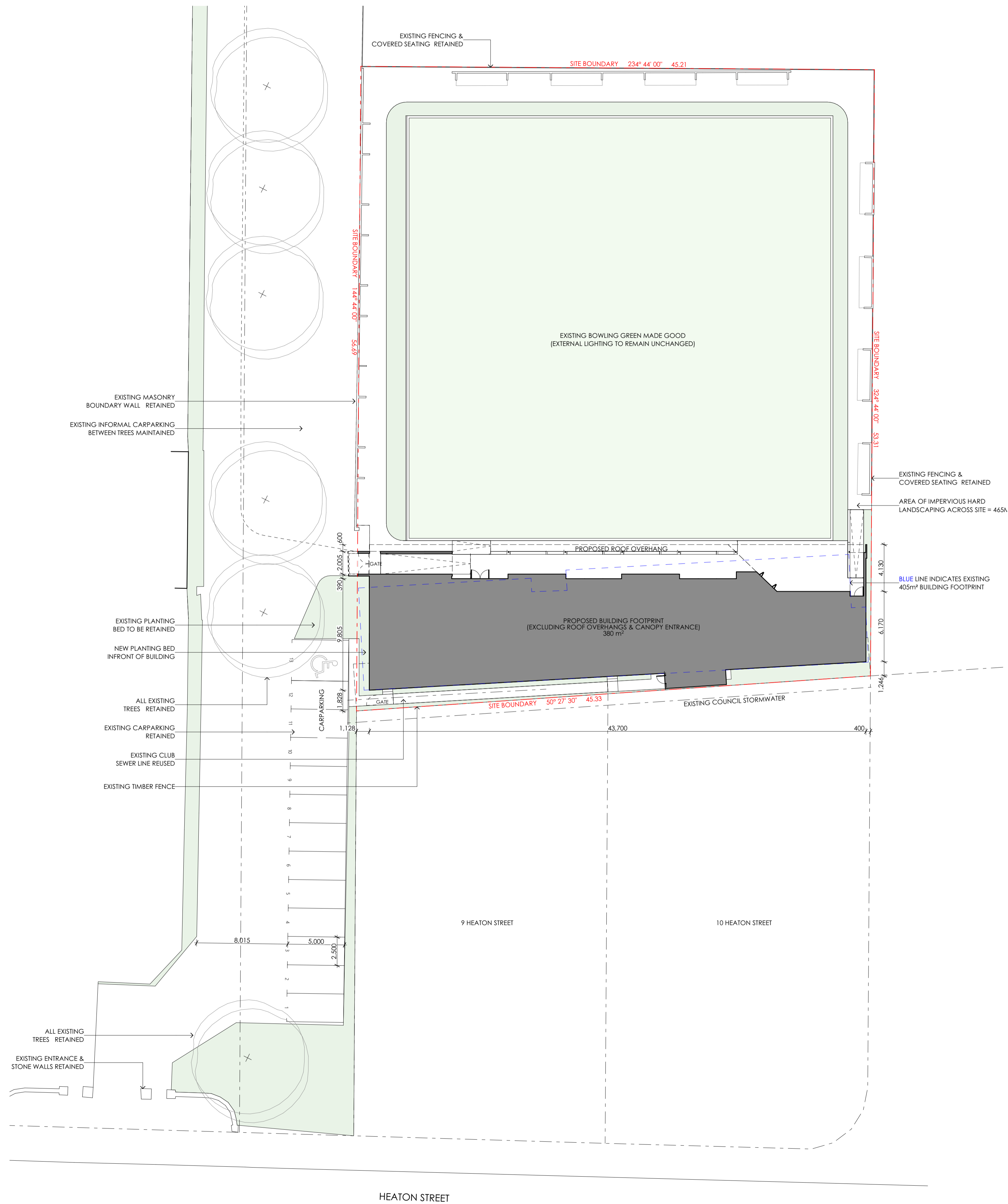

RevID	CHD	Revision	Date

drawing status: Resource Consent issue

drawing title: SITE PLAN

layout number: A0.02



date printed:	17/12/2020	scale:	Rev.
drawn:			

NOTES:
 the contractor shall verify all dimensions on site before commencing work. Written dimensions are to take priority over scaled dimensions. All plans are to be read in conjunction with the specification and engineer's details if applicable.
 This drawing is copyright. Under no circumstances may this drawing be reproduced in any form without the written permission of Walker Architecture.

New Club Building

for
 Elmwood Park Bowling Club

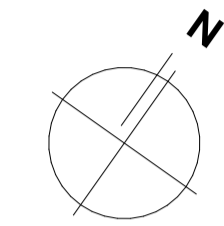

83D Heaton Street
 Christchurch

Project No. 20.1184

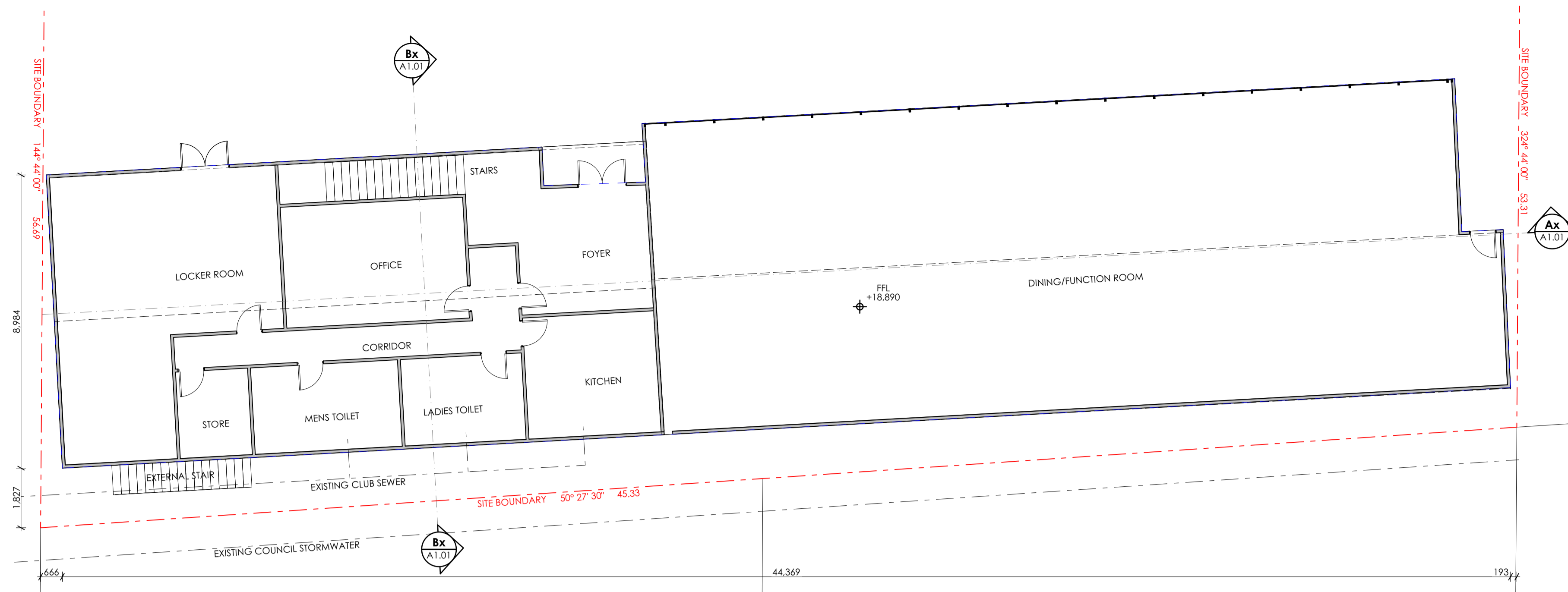

1 EXISTING GROUND FLOOR PLAN 1:100

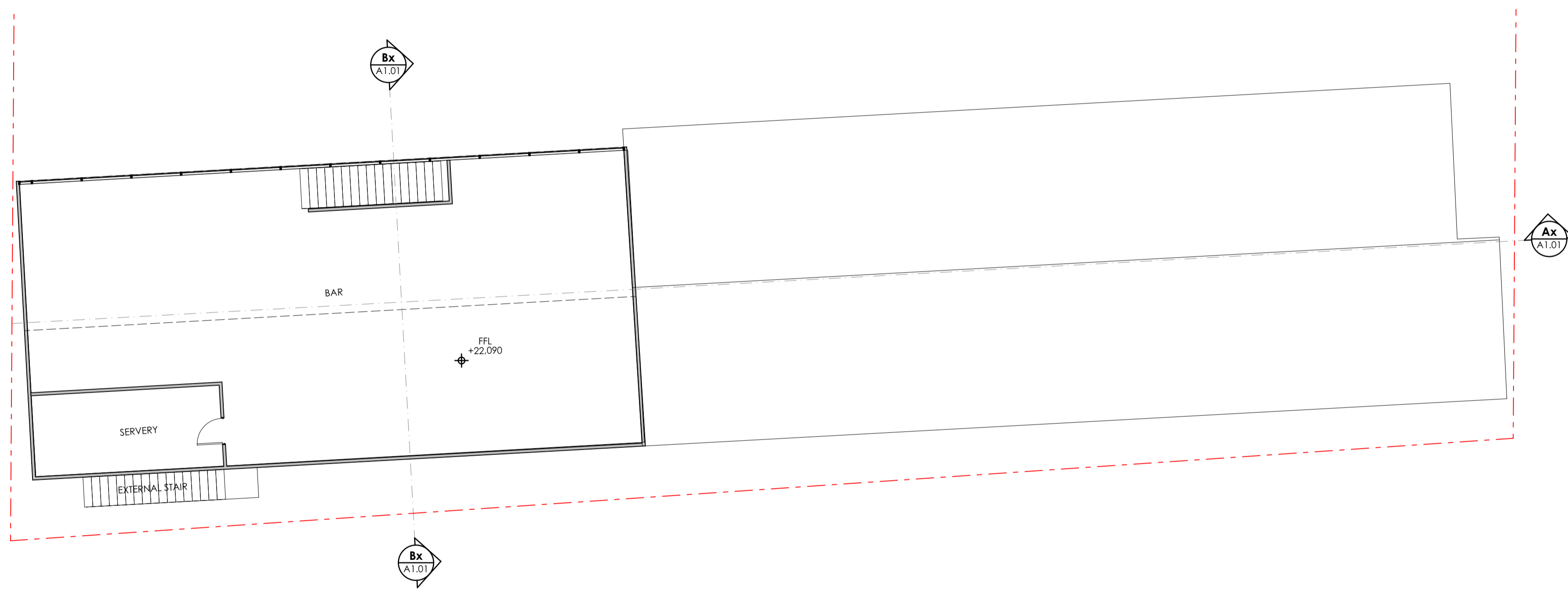

2 EXISTING FIRST FLOOR PLAN 1:100

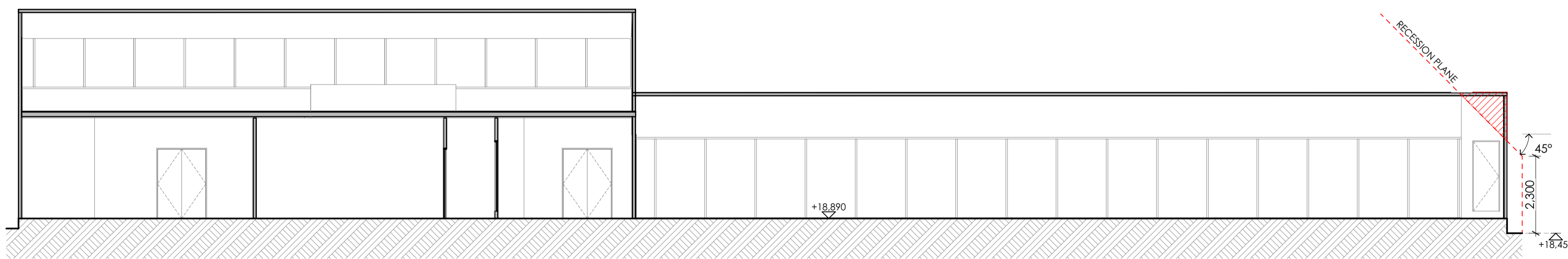

Ax EXISTING SECTION A 1:100

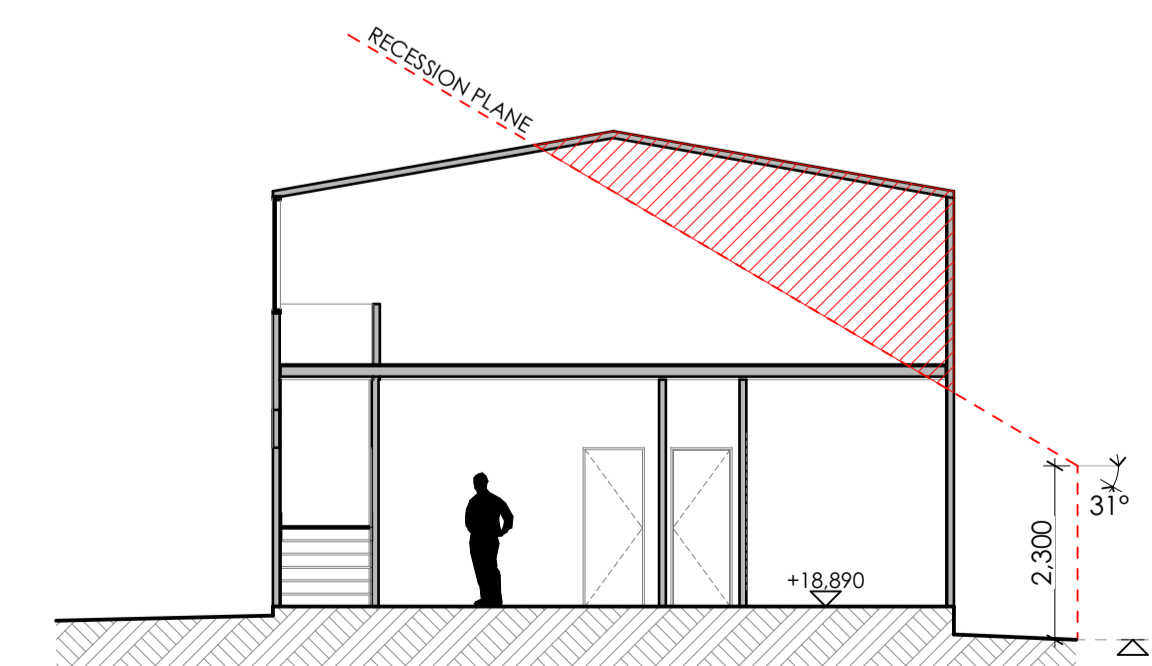

Bx EXISTING SECTION B 1:100

RevID	CHD	Revision	Date

drawing status: Resource Consent issue

drawing title: EXISTING BUILDING PLANS & SECTIONS

layout number: A1.01



date printed:	17/12/2020	scale:	Rev.
drawn:			

NOTES:
 the contractor shall verify all dimensions on site before commencing work. Written dimensions are to take priority over scaled dimensions. All plans are to be read in conjunction with the specification and engineer's details if applicable.

This drawing is copyright. Under no circumstances may this drawing be reproduced in any form without the written permission of Walker Architecture.

New Club Building

for
 Elmwood Park Bowling Club

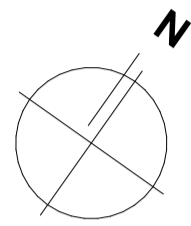

83D Heaton Street
 Christchurch

Project No. 20.1184

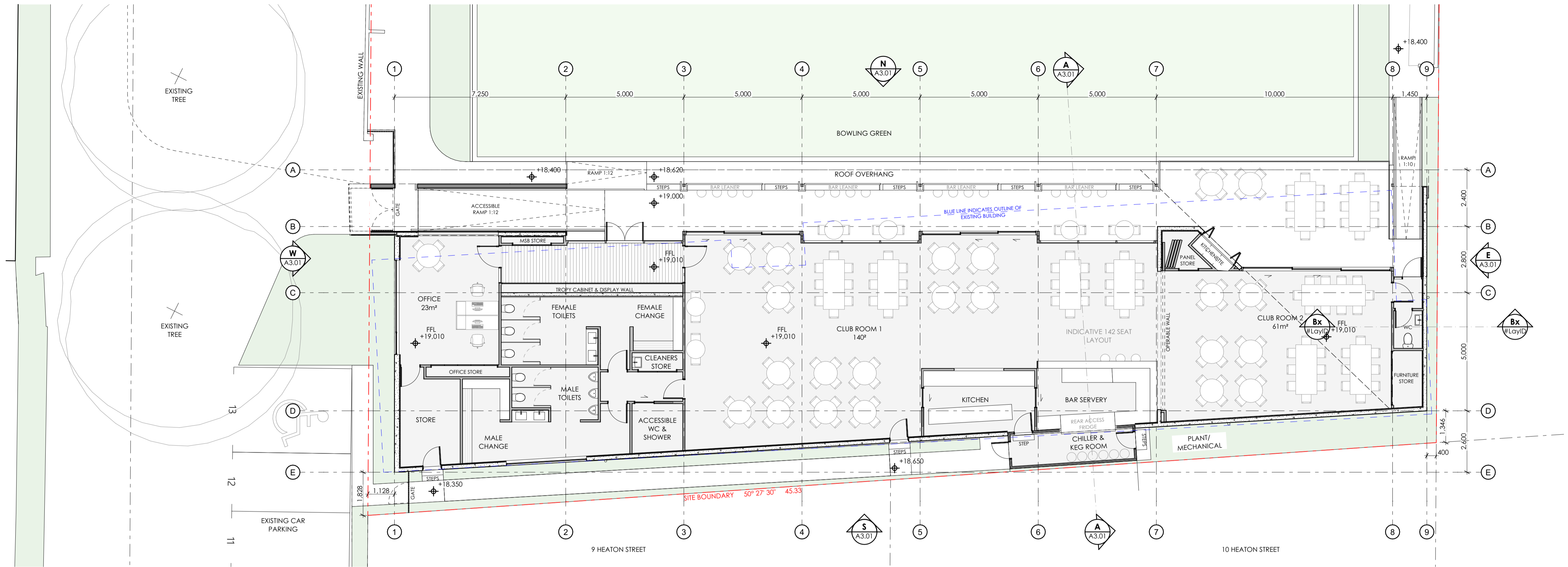

1 GROUND FLOOR PLAN 1:100

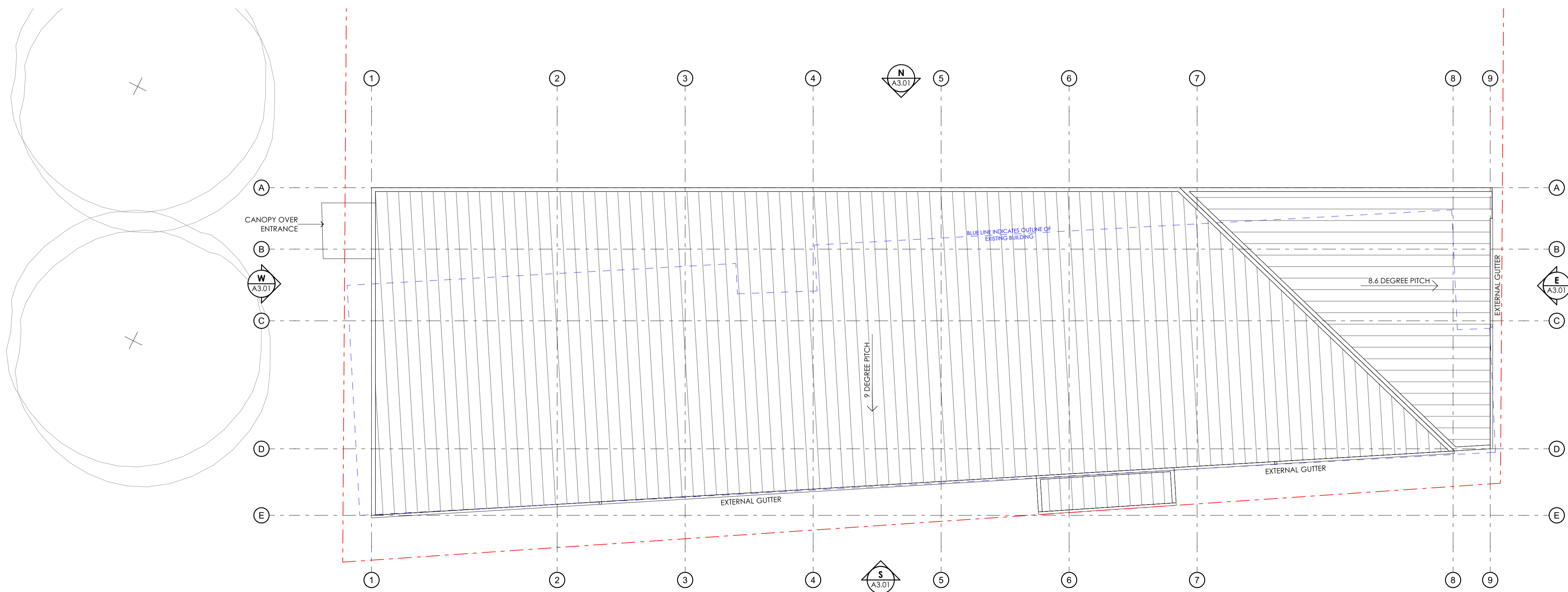

2 ROOF PLAN 1:100

RevID	CHD	Revision	Date

drawing status: Resource Consent issue

drawing title: PROPOSED GROUND & ROOF PLAN

layout number: A1.02



date printed:	17/12/2020	scale:	Rev.
drawn:			

NOTES:
 the contractor shall verify all dimensions on site before commencing work. Written dimensions are to take priority over scaled dimensions. All plans are to be read in conjunction with the specification and engineer's details if applicable.
 This drawing is copyright. Under no circumstances may this drawing be reproduced in any form without the written permission of Walker Architecture.

New Club Building
 for
 Elmwood Park Bowling Club
 83D Heaton Street
 Christchurch

Project No. 20.1184



1 NORTH ELEVATION 1:100
 A1.02

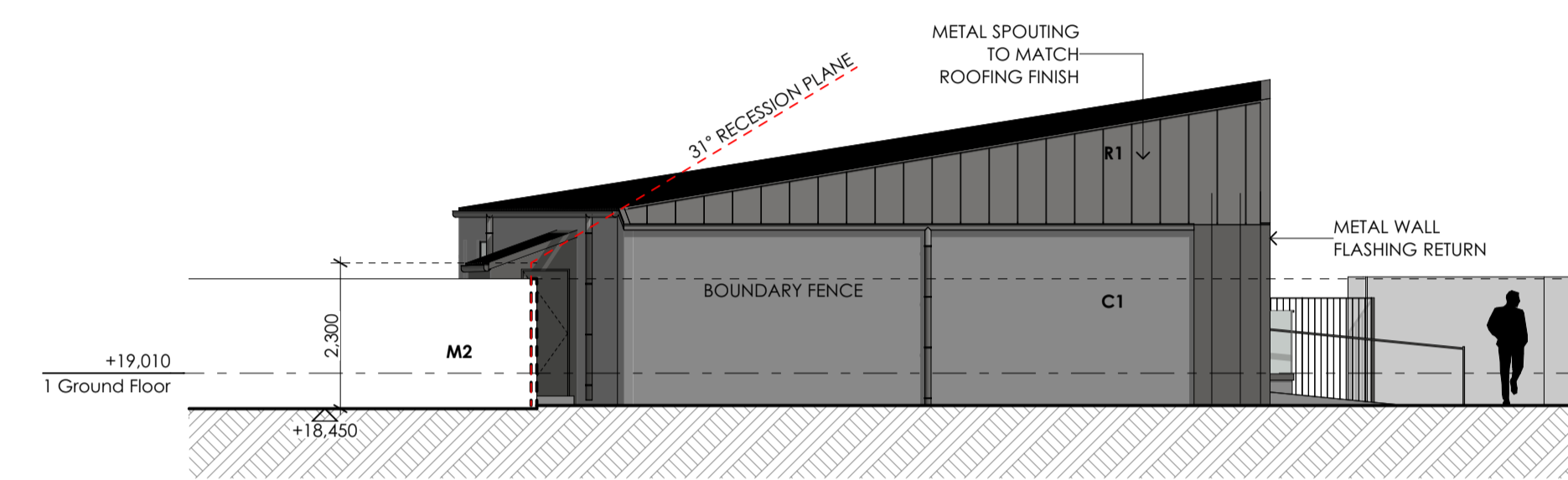

2 EAST ELEVATION 1:100

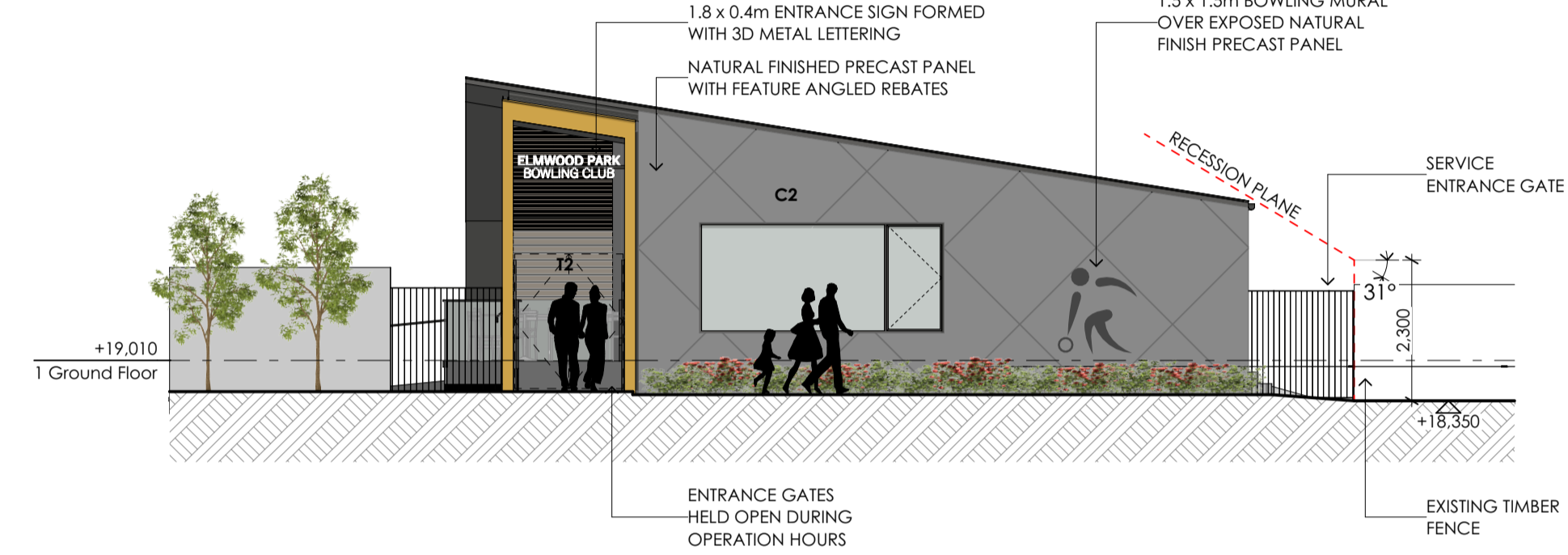

4 WEST ELEVATION 1:100

CLADDING LEGEND	
C1	NATURAL FINISH CONCRETE PRECAST PANEL
C2	NATURAL FINISH CONCRETE PRECAST PANEL WITH DIAMOND PATTERN 20mm DEEP REBATES
M1	DIAMOND PATTERN FLATLOCK ALUMINIUM CLADDING, BRONZE/GOLD FINISH
M2	INSULATED PANEL WALL, DARK GREY FINISH
R1	SELECTED METAL TRAY ROOF CLADDING, DARK GREY FINISH
T1	PAINTED HORIZONTAL TIMBER CLADDING, DARK GREY FINISH
T2	STAINED TIMBER WEATHERBOARD SOFFIT & WALL CLADDING

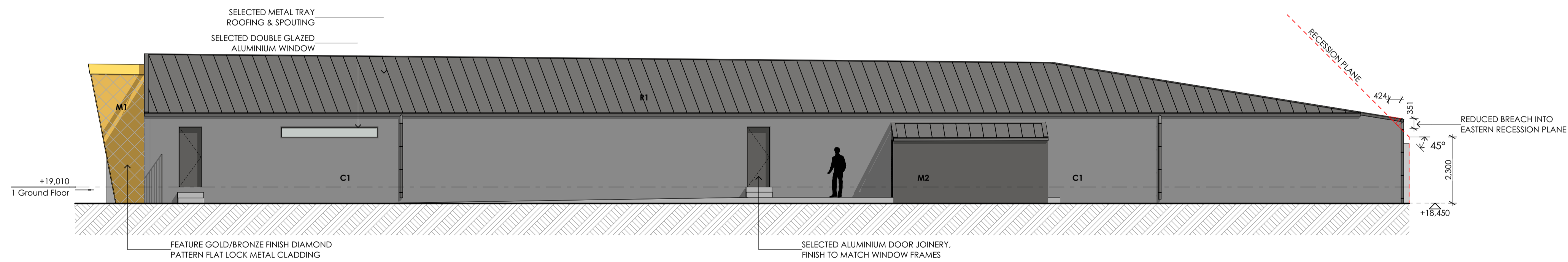

3 SOUTH ELEVATION 1:100

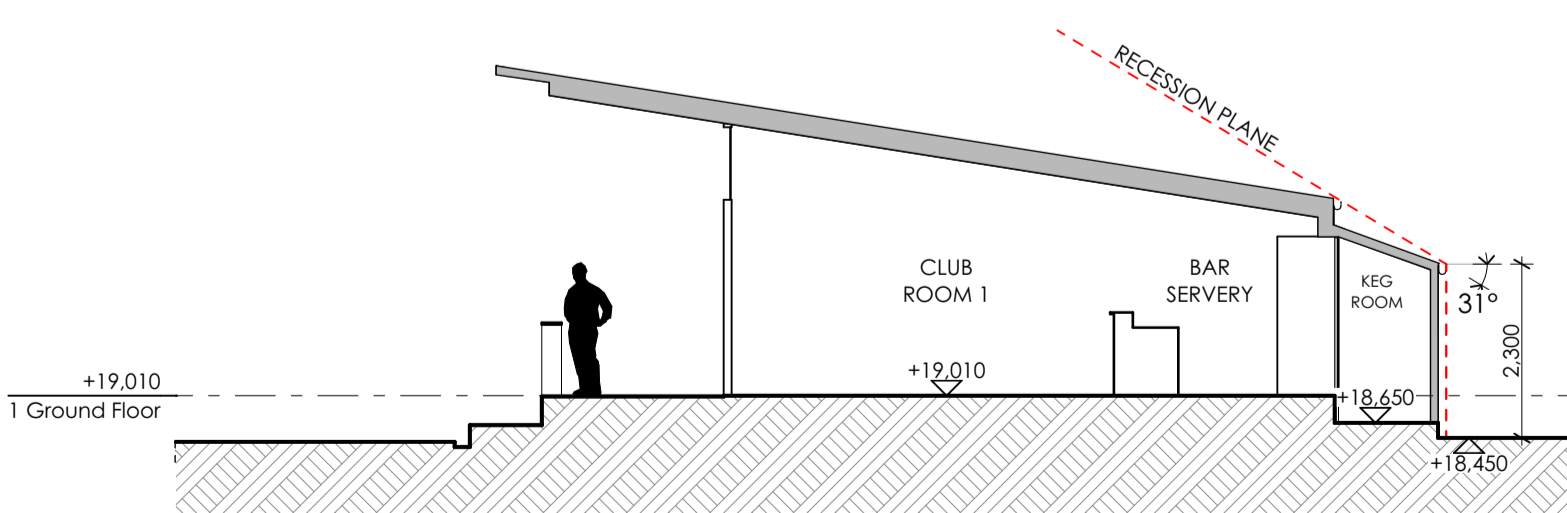

5 PROPOSED SECTION A 1:100

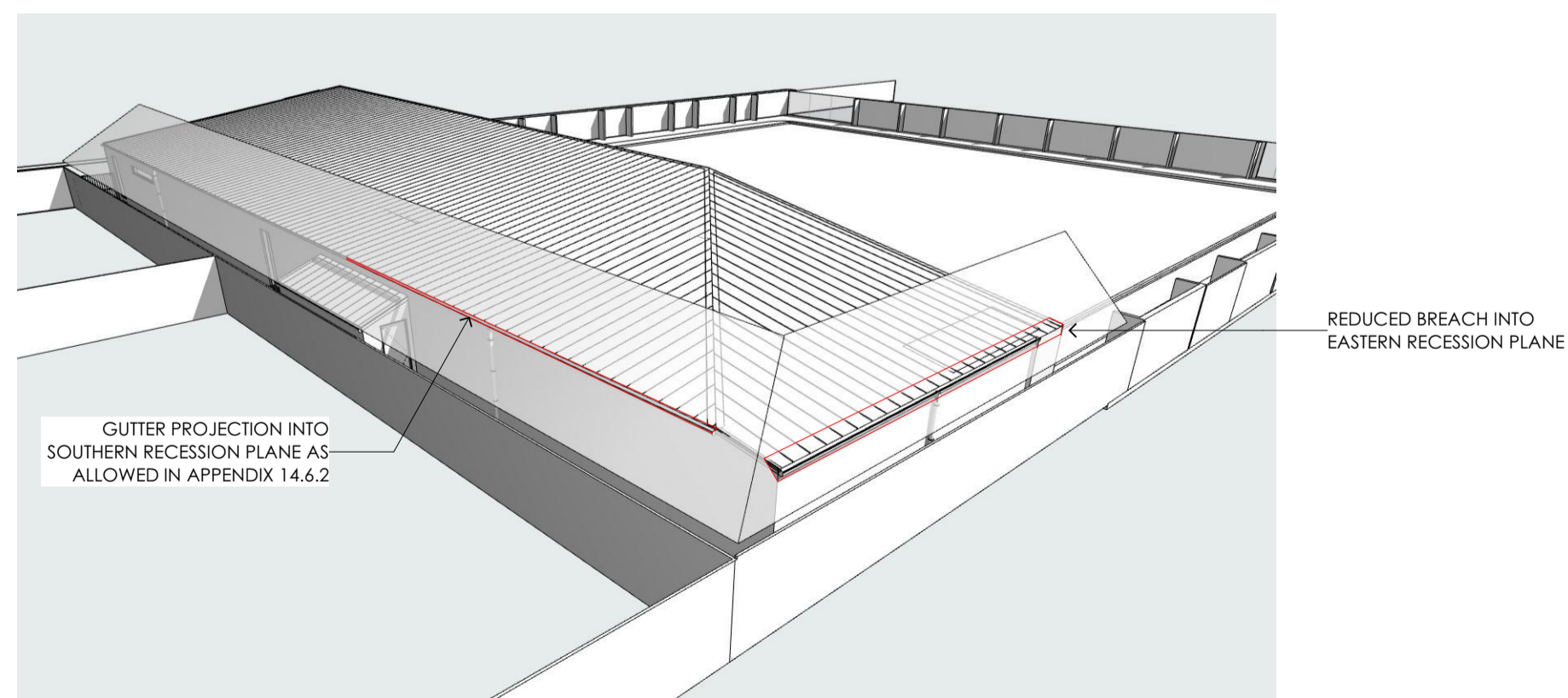

6 RECEPTION PLANE DIAGRAM 1:277.7778

RevID	CHD	Revision	Date

drawing status: Resource Consent issue
 drawing title: ELEVATIONS & SECTION
 layout number: A3.01



date printed:	scale:	Rev.
17/12/2020		

NOTES:
the contractor shall verify all dimensions on site before commencing work. Written dimensions are to take priority over scaled dimensions. All plans are to be read in conjunction with the specification and engineer's details if applicable

This drawing is copyright. Under no circumstances may this drawing be reproduced in any form without the written permission of Walker Architecture

New Club Building
for
Elmwood Park Bowling Club
83D Heaton Street
Christchurch

Project No. 20.1184

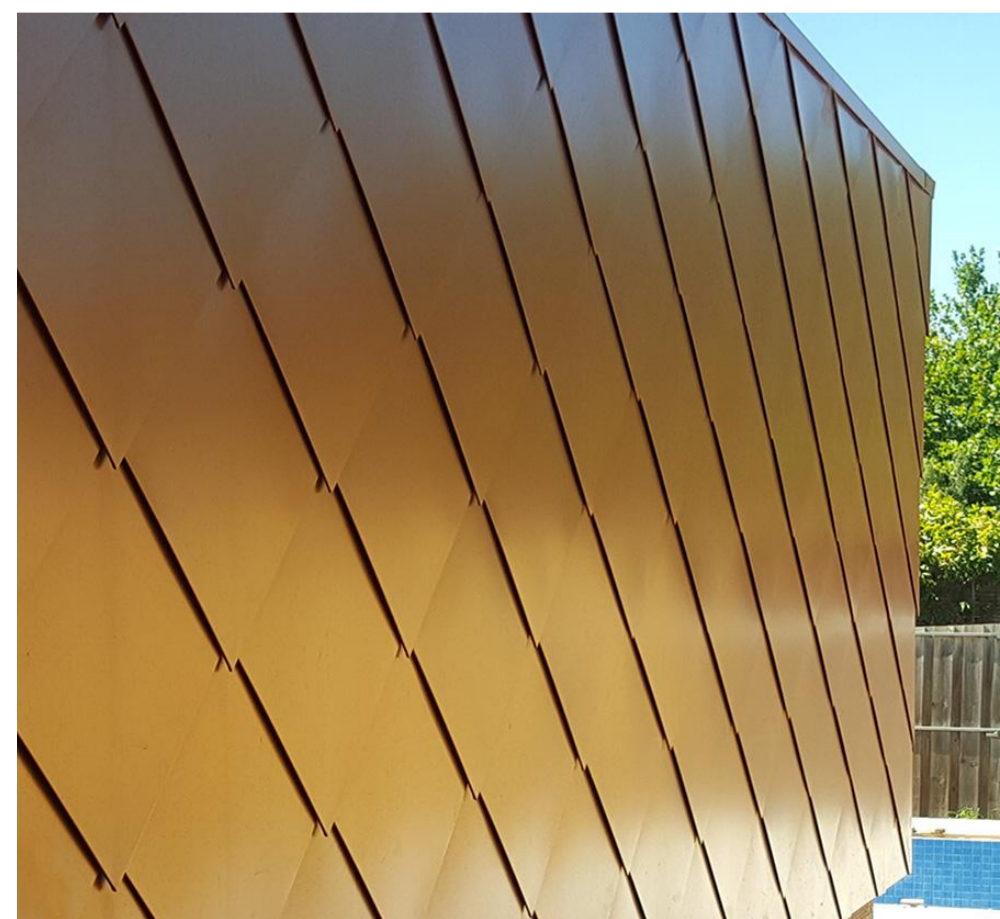

RevID	Chd	Revision	Date

drawing status: Resource Consent issue
drawing title: PERSPECTIVE 1
layout number: A7.01



date printed: 17/12/2020 scale: Rev.
drawn:

NOTES:
the contractor shall verify all dimensions on site before commencing work. Written dimensions are to take priority over scaled dimensions. All plans are to be read in conjunction with the specification and engineer's details if applicable

This drawing is copyright. Under no circumstances may this drawing be reproduced in any form without the written permission of Walker Architecture

New Club Building

for
Elmwood Park Bowling Club

83D Heaton Street
Christchurch

Project No. 20.1184



RevID	Chd	Revision	Date

drawing status: Resource Consent issue

drawing title: PERSPECTIVE 2

layout number: A7.02



date printed:	17/12/2020	scale:	Rev.
drawn:			

NOTES:
 the contractor shall verify all dimensions on site before commencing work. Written dimensions are to take priority over scaled dimensions. All plans are to be read in conjunction with the specification and engineer's details if applicable

This drawing is copyright. Under no circumstances may this drawing be reproduced in any form without the written permission of Walker Architecture

New Club Building
 for
 Elmwood Park Bowling Club

83D Heaton Street
 Christchurch

Project No. 20.1184



RevID	CHD	Revision	Date

drawing status: Resource Consent issue

drawing title: PERSPECTIVE 3

layout number: A7.03



date printed:	17/12/2020	scale:	Rev.
drawn:			