

NOTES

This drawing and design is subject to copyright and may not be reproduced without prior written consent. Contractor to verify all dimensions onsite before commencing work. report all discrepancies to site manager prior to construction. Figured dimensions to be taken in preference to scaled drawings. ©RICH Landscapes 2021

KEY

Indicative Stage 1 Site Area

0.0m General Levels

0 Refer to Photo on DWG P03

PROJECT

Summer Skatepark Development
26a Nayland Street, Sumner

TITLE

Skate Elements Plan

SCALE	DATE
1:75 @ A1	March 3, 2021
1:150 @ A3	

JOB NO.	DRAWING NO.	REVISION
1292	CO2	-

ISSUED FOR

DEVELOPED DESIGN REVIEW

DESIGN STATEMENT

The designed environment is to connect with the surf and culture of Sumner through the features and qualities of the envisioned environment. Colours, textures and forms to be developed will reinforce this connection to this Sense of Place.

NOTES

This drawing and design is subject to copyright and may not be reproduced without prior written consent. Contractor to verify all dimensions onsite before commencing work. report all discrepancies to site manager prior to construction. Figured dimensions to be taken in preference to scaled drawings. © RICH Landscapes 2021

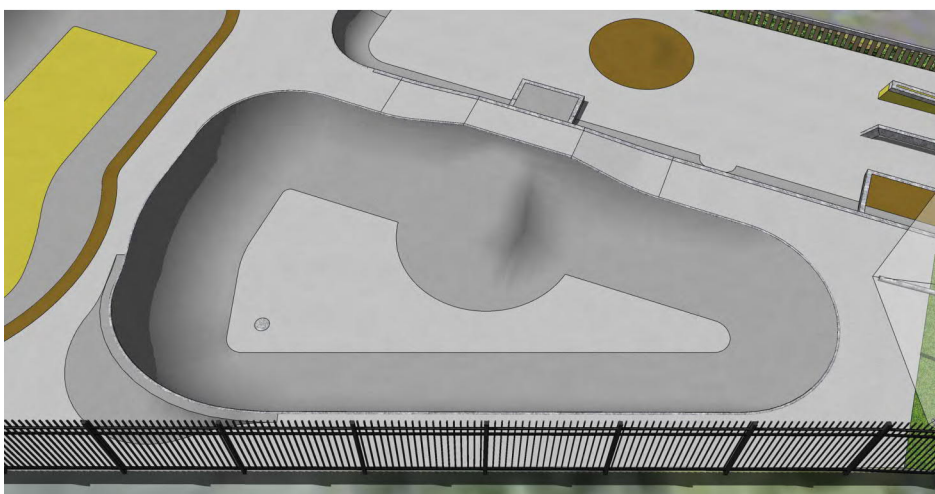
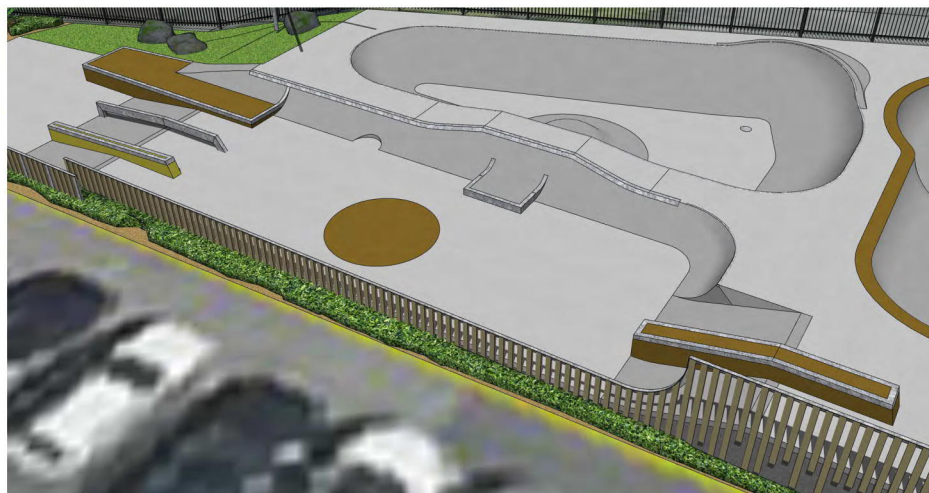
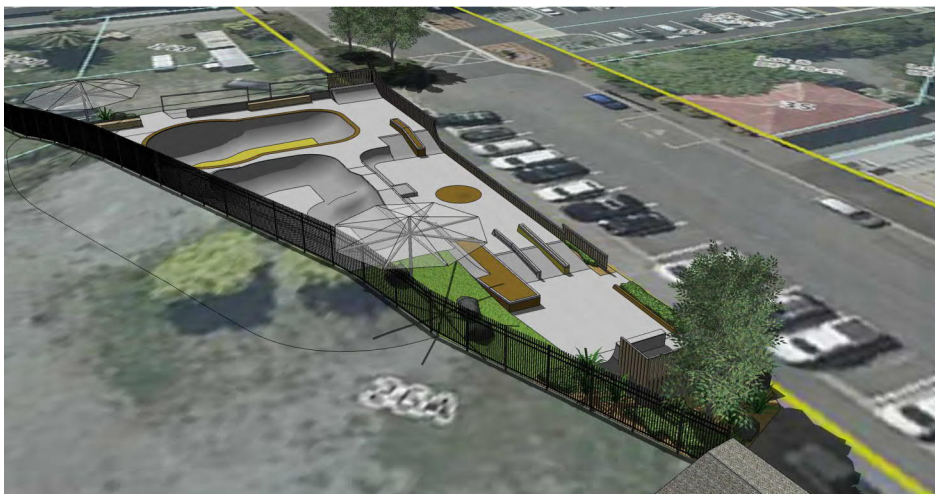

PROJECT
Summer Skatepark Development
26a Nayland Street, Sumner

TITLE
Perspectives 1

SCALE - DATE March 3, 2021

JOB NO. 1292 DRAWING NO. P01 REVISION -

ISSUED FOR
DEVELOPED DESIGN REVIEW

NOTES

This drawing and design is subject to copyright and may not be reproduced without prior written consent. Contractor to verify all dimensions onsite before commencing work. report all discrepancies to site manager prior to construction. Figured dimensions to be taken in preference to scaled drawings. © RICH Landscapes 2021

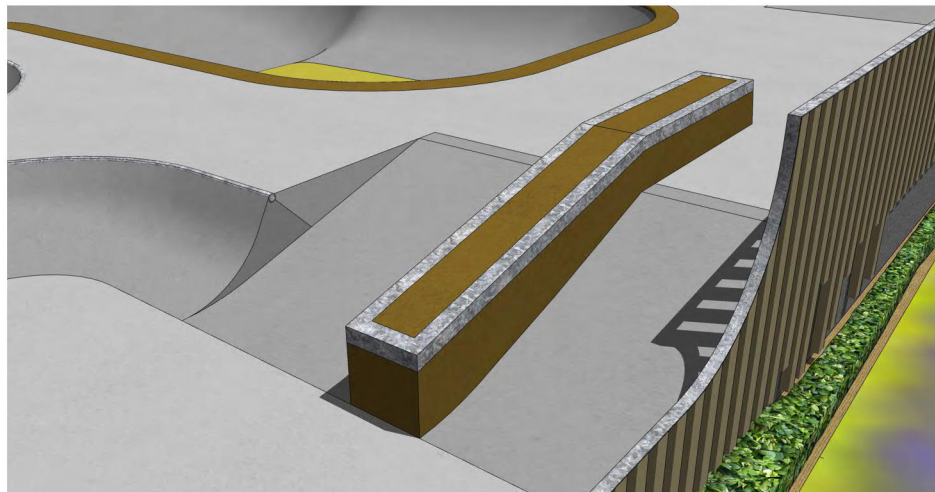
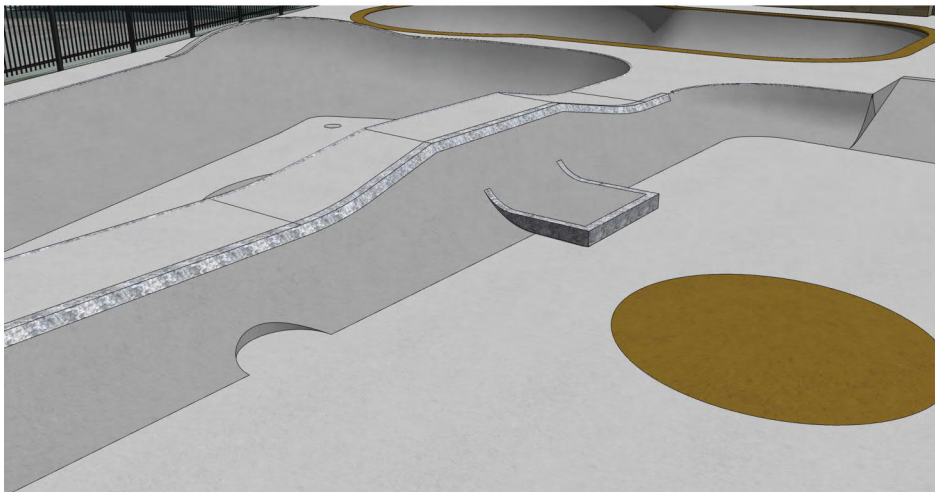

PROJECT

Summer Skatepark Development
26a Nayland Street, Sumner

TITLE
Perspectives 1

SCALE - DATE March 3, 2021

JOB NO. 1292 DRAWING NO. PO2 REVISION -

ISSUED FOR
DEVELOPED DESIGN REVIEW