

BUILDING FLOOR AREAS

Residential Units	5 units: 4 x 3 bedroom unit 1 x 4 bedroom unit (includes 1 x accessible bedroom)
Gross floor area	503.55m ²
On site managers unit	42.75m ²
Residential Activity (Youth hub housing):	22 housing units 2 supervisor units
Gross floor area	462.31m ²
Food and Beverage (cafe)	68.32m ² Public area 48.95m ² Outdoor Courtyard 69.92m ²

SITE PLAN LEGEND

- Boundary
- Proposed Tree (Refer to landscape architects documents to planting details)
- Vehicle Access
- Surveyed levels
- Greenhouse (glass) roofs
- Walk-on terrace with membrane below
- Possible green roof with membrane below
- Long-run steel roofing (Kowhai Glow)
- Membrane roof

SITE INFORMATION

Site Description:	Pt Lot 1 DP 40671
CCC Zone:	Residential Central City
Site Area:	4250m ²
Building Footprint:	2236.5m ²
Site Coverage:	52.62%
BUILDING AREA	SITE COVERAGE
Building Footprint:	2236.5m ² 52.62%
Parking:	389.35m ² 9.16%
Refer to Landscape Architects documents to Hardscaping and Landscaping coverage information	
CYCLE PARKING	
Covered Visitor:	36 spaces
Uncovered Visitor:	17 spaces
Staff:	42 spaces
SURVEY INFORMATION:	
Budget Setouts LTD	28-06-19
Heights in terms of	Chch Drainage Datum

Entertainment / Event space	Gross floor area 741.24m ² Public area 737.04m ²
Health Care / Counselling	Gross floor area 213.67m ² Public Area 195.41m ²
Support Services	Gross floor area 419.33m ²
Basketball Court	Gross floor area 132.92m ²
Farm	Gross floor area 779.04m ² Public floor area 190.66m ²

RevID	CHD	Change Name	Date
01			24/02/2020
02	CH-01	Rearrangement to single 1200mm clear pedestrian/cycle way, vehicle entrance moved north accordingly and covered entrance roof arrangement adjusted.	22/05/2020

NOT FOR CONSTRUCTION

Do not scale. The contractor shall verify all dimensions before commencing work, and all discrepancies reported to Field Ltd. for clarification.



www.fieldstudio.co.nz
| 021 184 5191 | info@fieldstudio.co.nz |
Boxed Quarter, 270 St. Asaph Street, Christchurch, New Zealand

Client: The Youth Hub Trust
Project: Te Hurihanga Ō Rangatahi - The Youth Hub
109 Salisbury Street Christchurch New Zealand

Proposed Site plan

Scale:	1:200 @ A1
Drawn:	IN/JK
Checked:	AK/AJ
Project no.:	18-008
Drawing no.:	A101
Rev.:	02
Project no.:	18-008
Drawing no.:	A101
Rev.:	02

FINISHES LEGEND

Refer to 3D images on sheet A001 and A002 for indicative colour and materials

- A Brick (type & colour TBC)
- B Timber Shingles
- C Colorsteel Cladding in 'Kowhai Glo'
- D Galvanised Steel Cladding
- E Concrete with teal paint finish
- F Concrete with maroon paint finish
- G Vertical Timber Cladding
- H Glazing
- I Green House (Glazing)
- J Timber Gate

Existing ground levels
Proposed ground levels

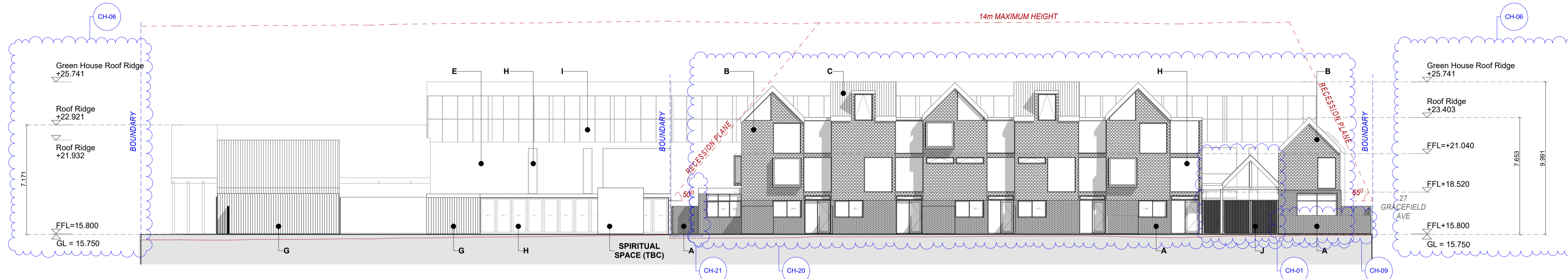

1. East Elevation - Part 1 1:150
A101, A200, A201, A202, A203, A907

2. East Elevation - Gracefield Avenue 1:150
A101, A200, A201, A202, A203

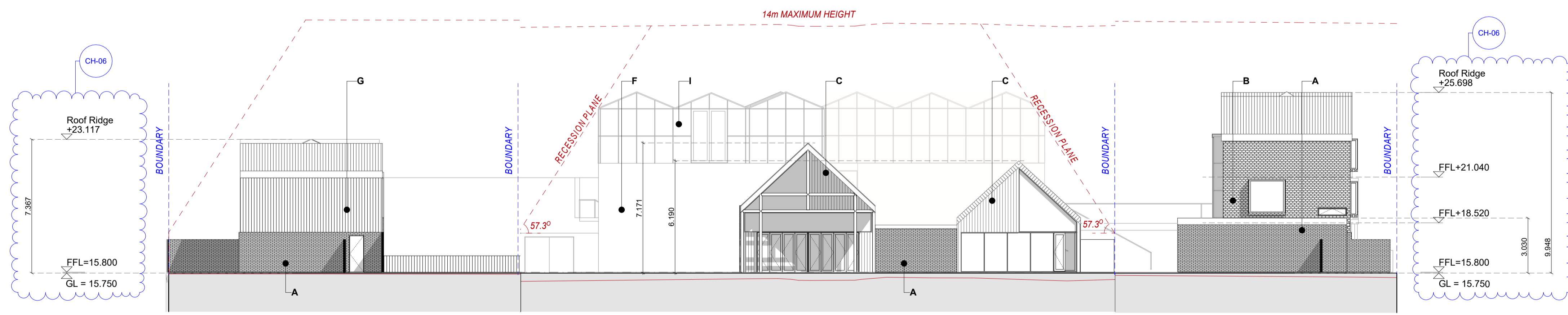

3. South Elevation - Part 1 1:150
A101, A200, A201, A202, A203

4. South Elevation - Salisbury Street 1:150
A101, A200, A201, A202, A203

5. South Elevation - Part 3 1:150
A101, A200, A201, A202, A203

RevID	CHD	Change Name	Date
01			24/02/2020
CH-01		Rearrangement to single 1200mm clear pedestrian/cycle way, vehicle entrance moved north accordingly and covered entrance roof arrangement adjusted	
02	CH-06	Building heights added + Building levels corrected	22/05/2020
	CH-09	Fence height reduced to 1200mm	
	CH-20	Facade glazing rearranged	
	CH-21	Portion of building moved south	

NOT FOR CONSTRUCTION

Do not scale. The contractor shall verify all dimensions before commencing work, and all discrepancies reported to Field Ltd. for clarification.



www.fieldstudio.co.nz
| 021 184 5191 | info@fieldstudio.co.nz |
Boxed Quarter, 270 St. Asaph Street, Christchurch, New Zealand

Client
The Youth Hub Trust

Project
Te Hurihanga Ō Rangatahi - The Youth Hub
109 Salisbury Street Christchurch New Zealand

Elevations

Scale
1:150 @ A1
Drawn
IN/JK
Checked
AK/AJ

Issue Date: 22/05/2020
Issued for: Resource Consent

Project no.	Drawing no.	Rev.
18-008	A300	02

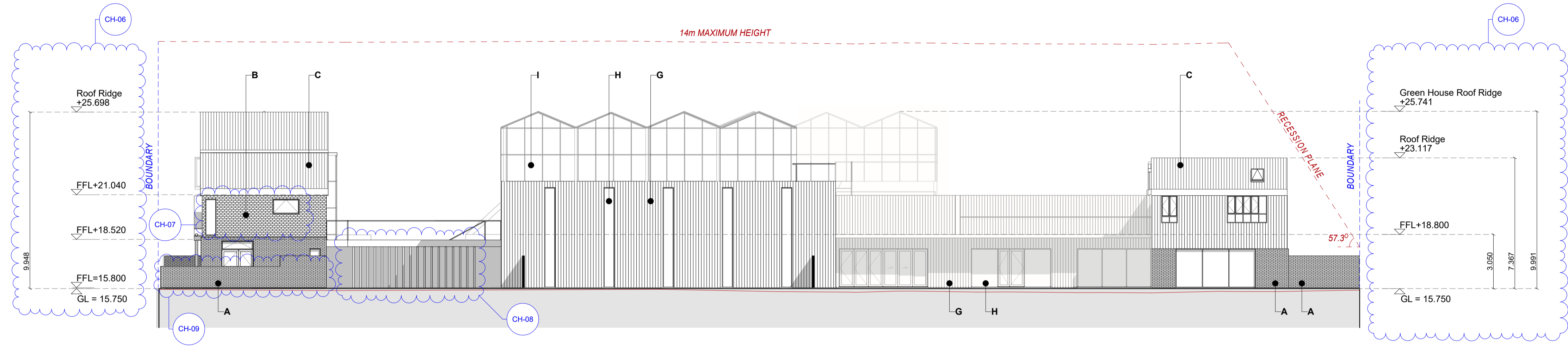

1. North Elevation 1:150
A101, A200, A201, A202, A203

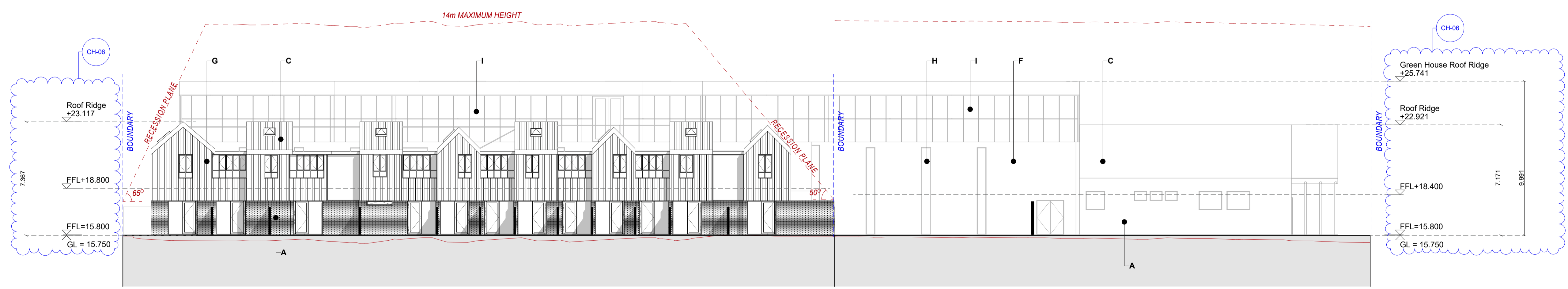

2. West Elevation - Part 1 1:150
A101, A200, A201, A202, A203

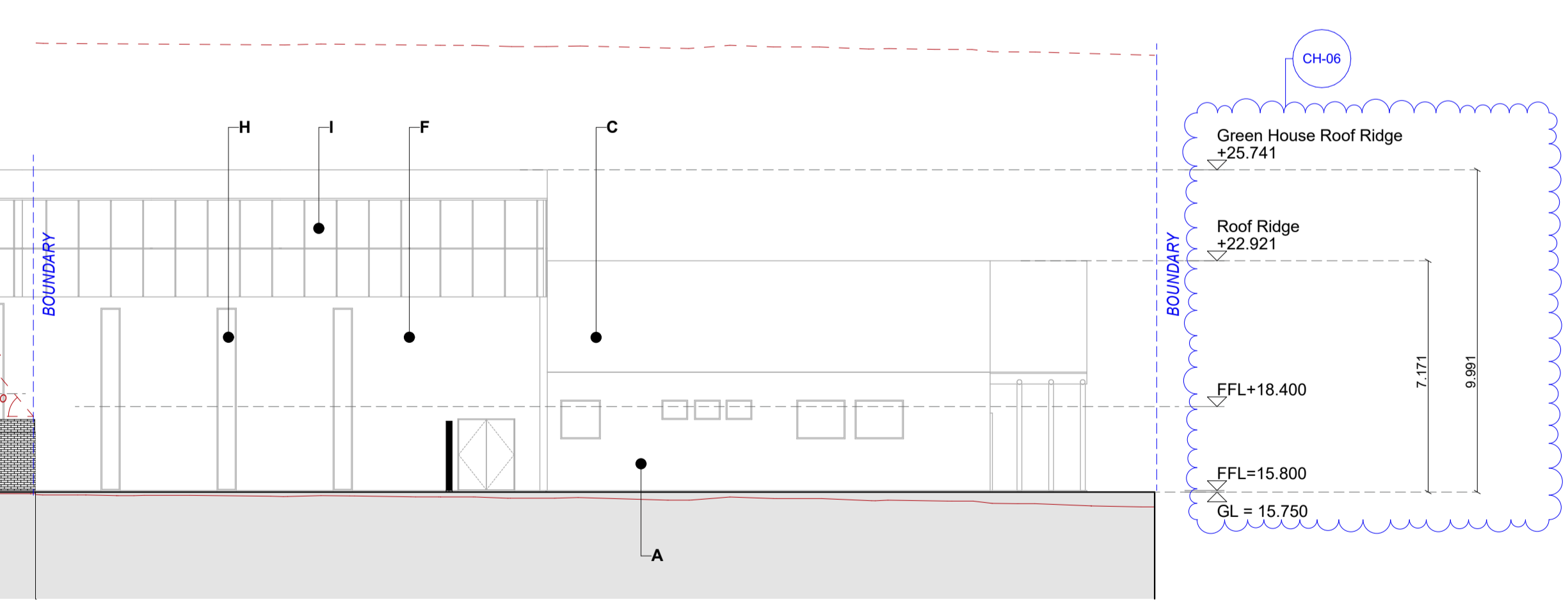

3. West Elevation - Part 2 1:150
A101, A200, A201, A202, A203

- FINISHES LEGEND**
- Refer to 3D images on sheet A001 and A002 for indicative colour and materials
- A Brick (type & colour TBC)
 - B Timber Shingles
 - C Colorsteel Cladding in 'Kowhai Glo'
 - D Galvanised Steel Cladding
 - E Concrete with teal paint finish
 - F Concrete with maroon paint finish
 - G Vertical Timber Cladding
 - H Glazing
 - I Green House (Glazing)
 - J Timber Gate
- Existing ground levels
— Proposed ground levels

RevID	CHID	Change Name	Date
01			24/02/2020
	CH-06	Building heights added + Building levels corrected	
	CH-07	Glazing adjusted	
02	CH-08	Bike storage separation added	22/05/2020
	CH-09	Fence height reduced to 1200mm	

NOT FOR CONSTRUCTION

Do not scale. The contractor shall verify all dimensions before commencing work, and all discrepancies reported to Field Ltd. for clarification.

FIELD studio of architecture + urbanism

www.fieldstudio.co.nz

| 021 184 5191 | info@fieldstudio.co.nz |
Boxed Quarter, 270 St. Asaph Street, Christchurch, New Zealand

Client
The Youth Hub Trust

Project
Te Hurihanga Ō Rangatahi - The Youth Hub
109 Salisbury Street Christchurch New Zealand

Elevations

Scale
1:150 @ A1

Drawn
IN/JK

Checked
AK/AJ

Publish Date: 22/05/2020
Issued for: Resource Consent

Project no. 18-008	Drawing no. A301	Rev. 02
-----------------------	---------------------	------------