

SUMNER SKATEPARK CONCEPT PLAN DESIGN DOCUMENT

26a NAYLAND STREET, SUMNER

May 29, 2020

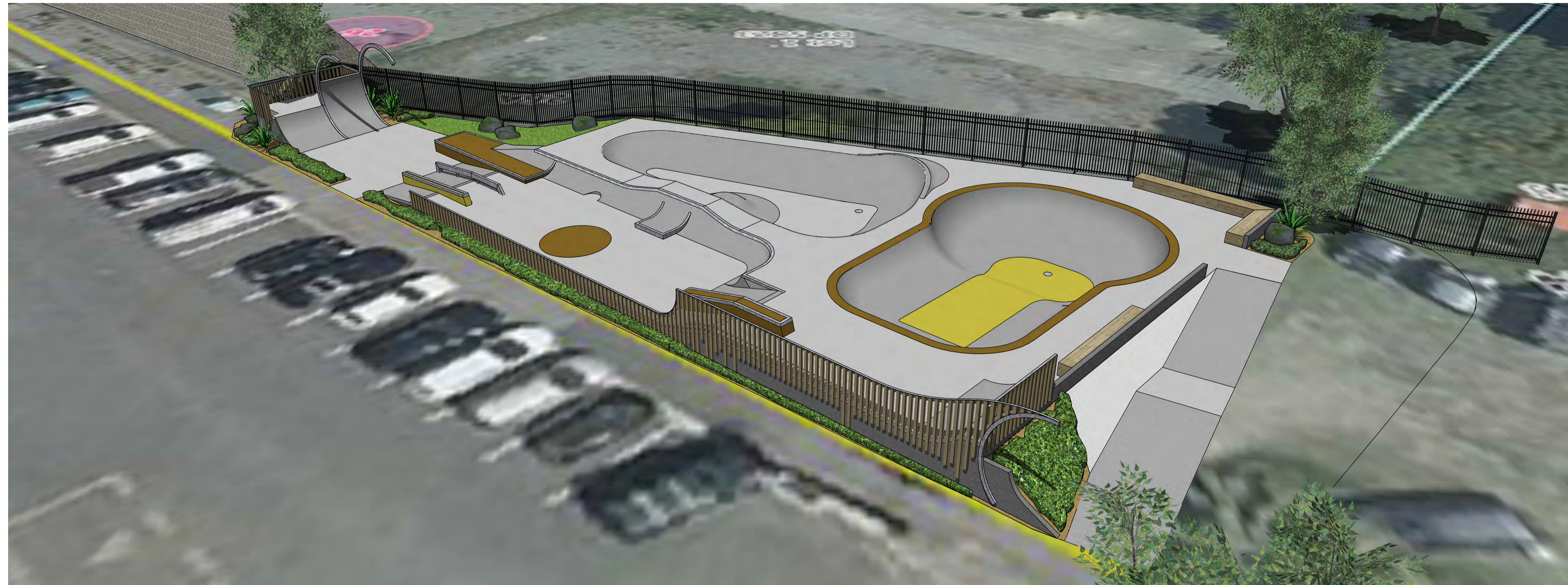

NOTES

This drawing and design is subject to copyright and may not be reproduced without prior written consent. Contractor to verify all dimensions onsite before commencing work. report all discrepancies to site manager prior to construction. Figured dimensions to be taken in preference to scaled drawings. © RICH Landscapes 2019

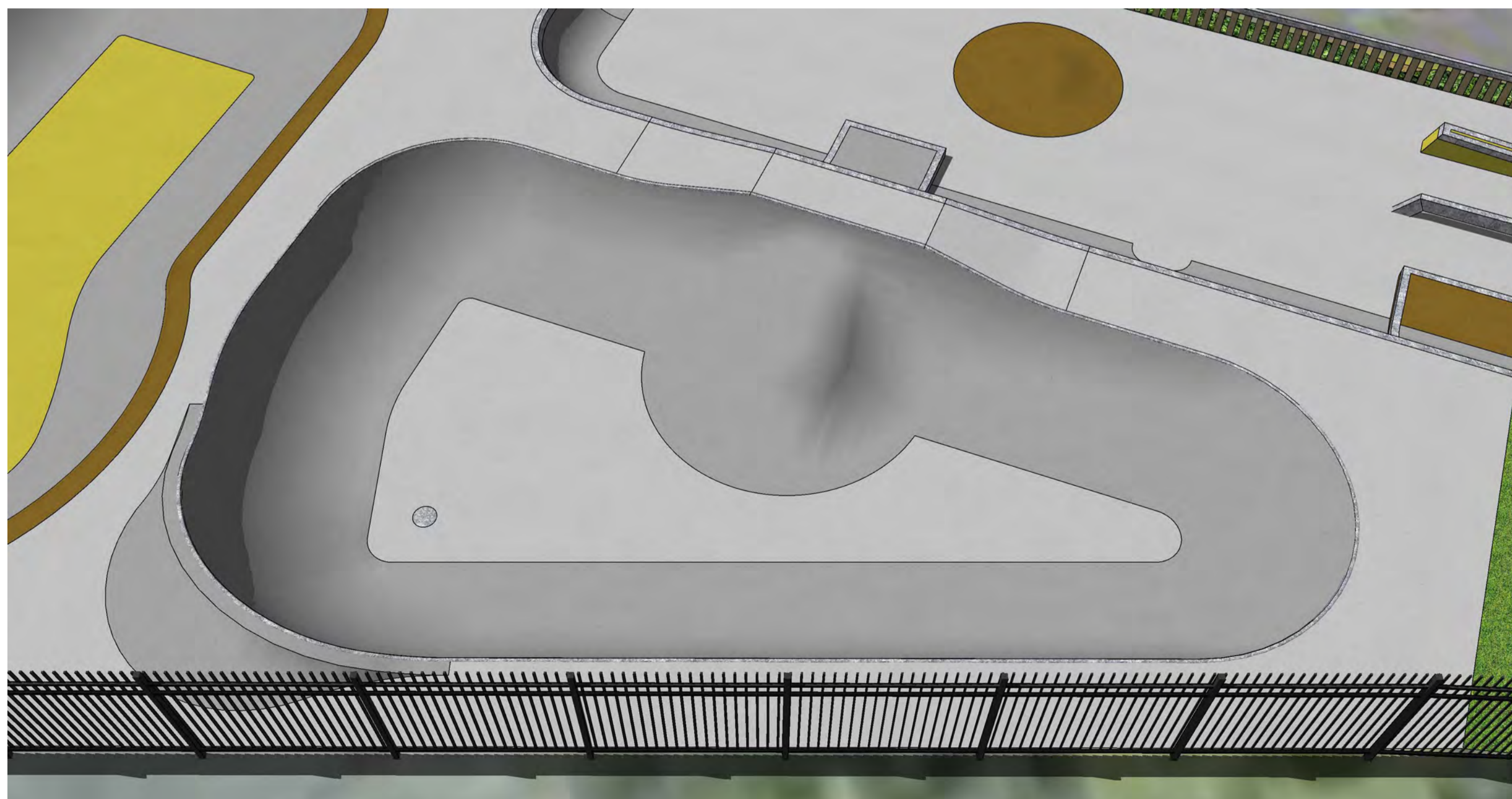
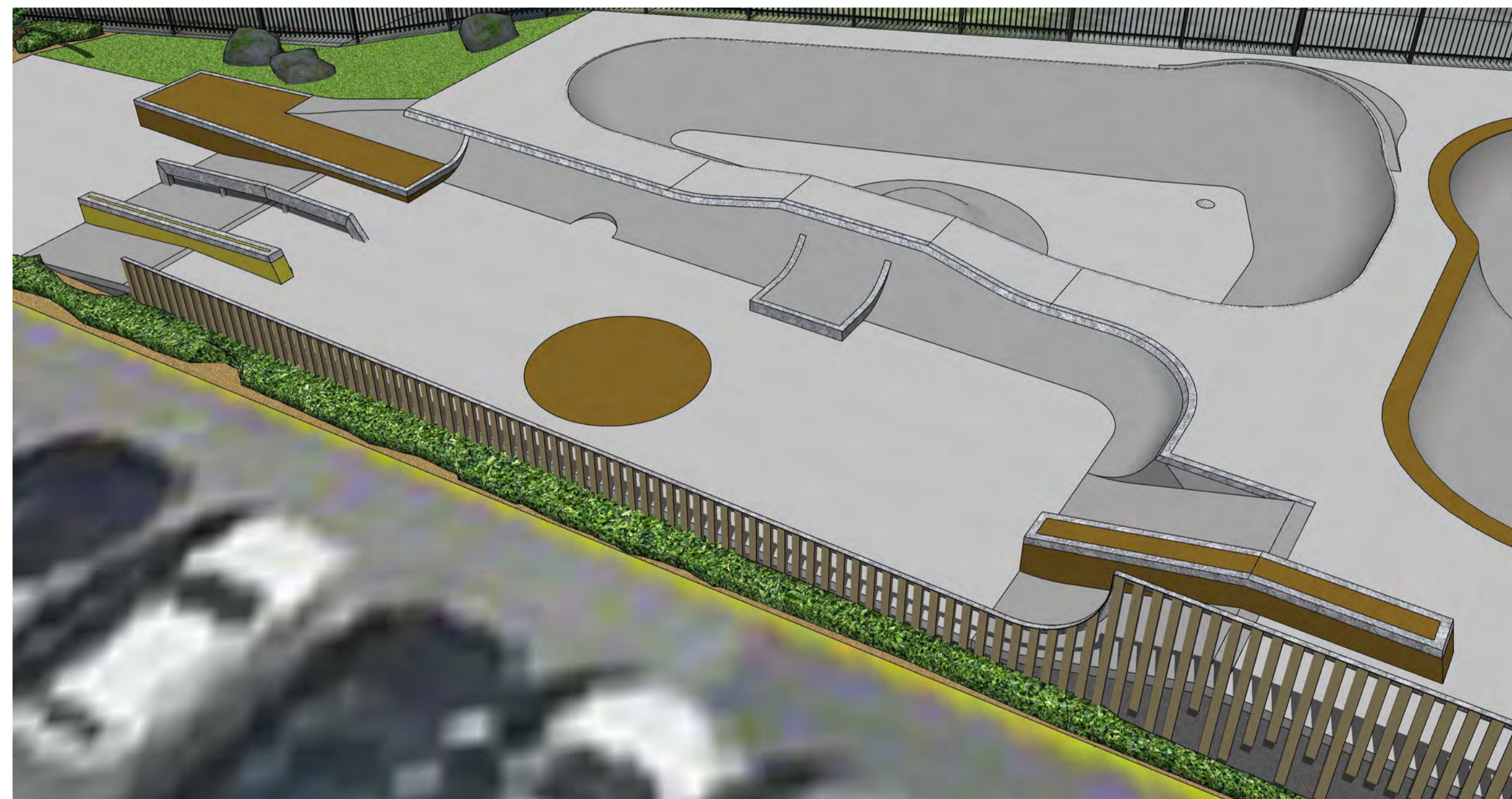
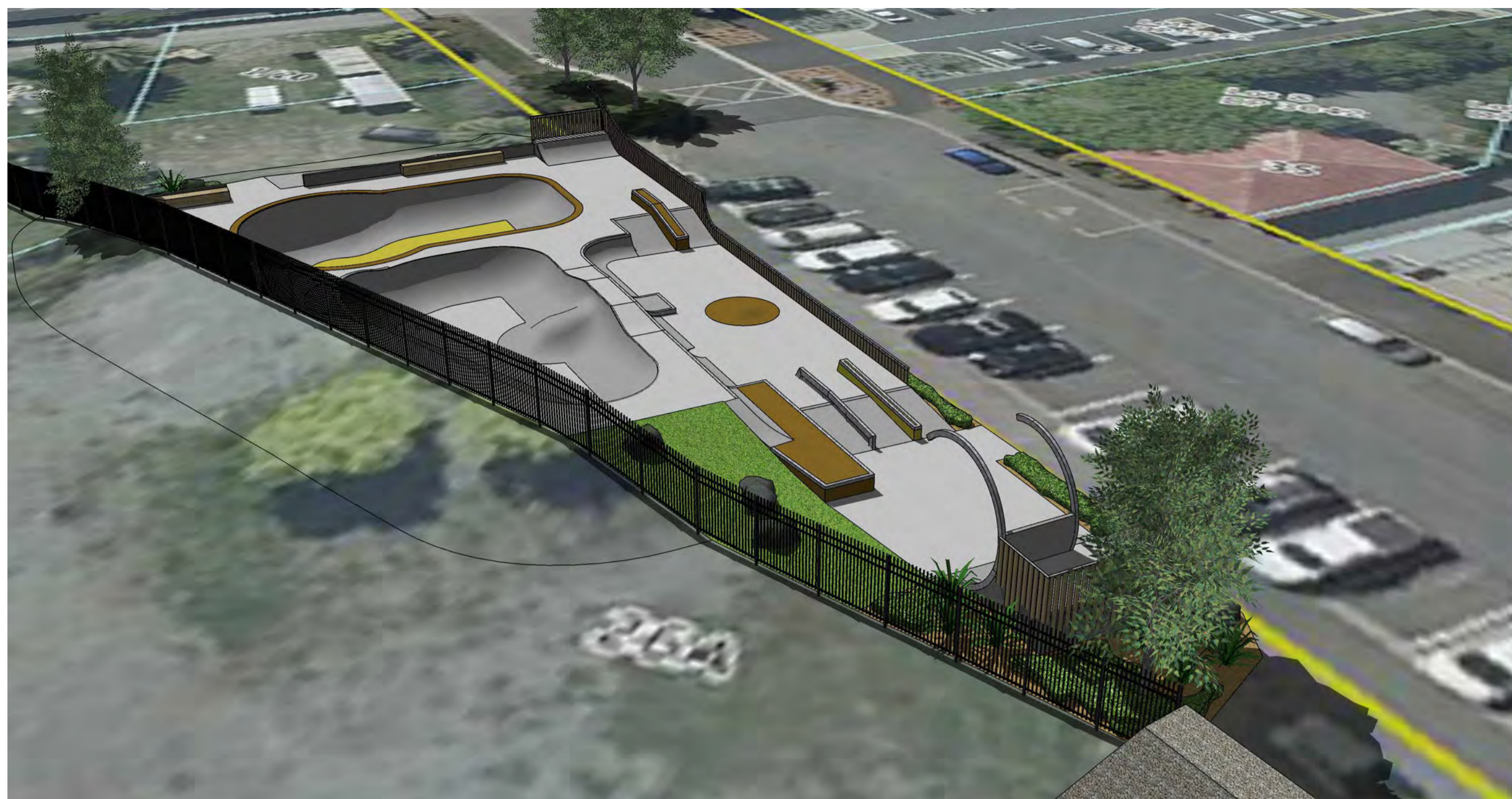

PROJECT
Summer Skatepark Development
26a Nayland Street, Sumner

TITLE
Perspectives 1

SCALE - DATE May 29, 2020

JOB NO. 1292 DRAWING NO. P01 REVISION -

ISSUED FOR
DEVELOPED DESIGN REVIEW

NOTES

This drawing and design is subject to copyright and may not be reproduced without prior written consent. Contractor to verify all dimensions onsite before commencing work. report all discrepancies to site manager prior to construction. Figured dimensions to be taken in preference to scaled drawings. © RICH Landscapes 2019

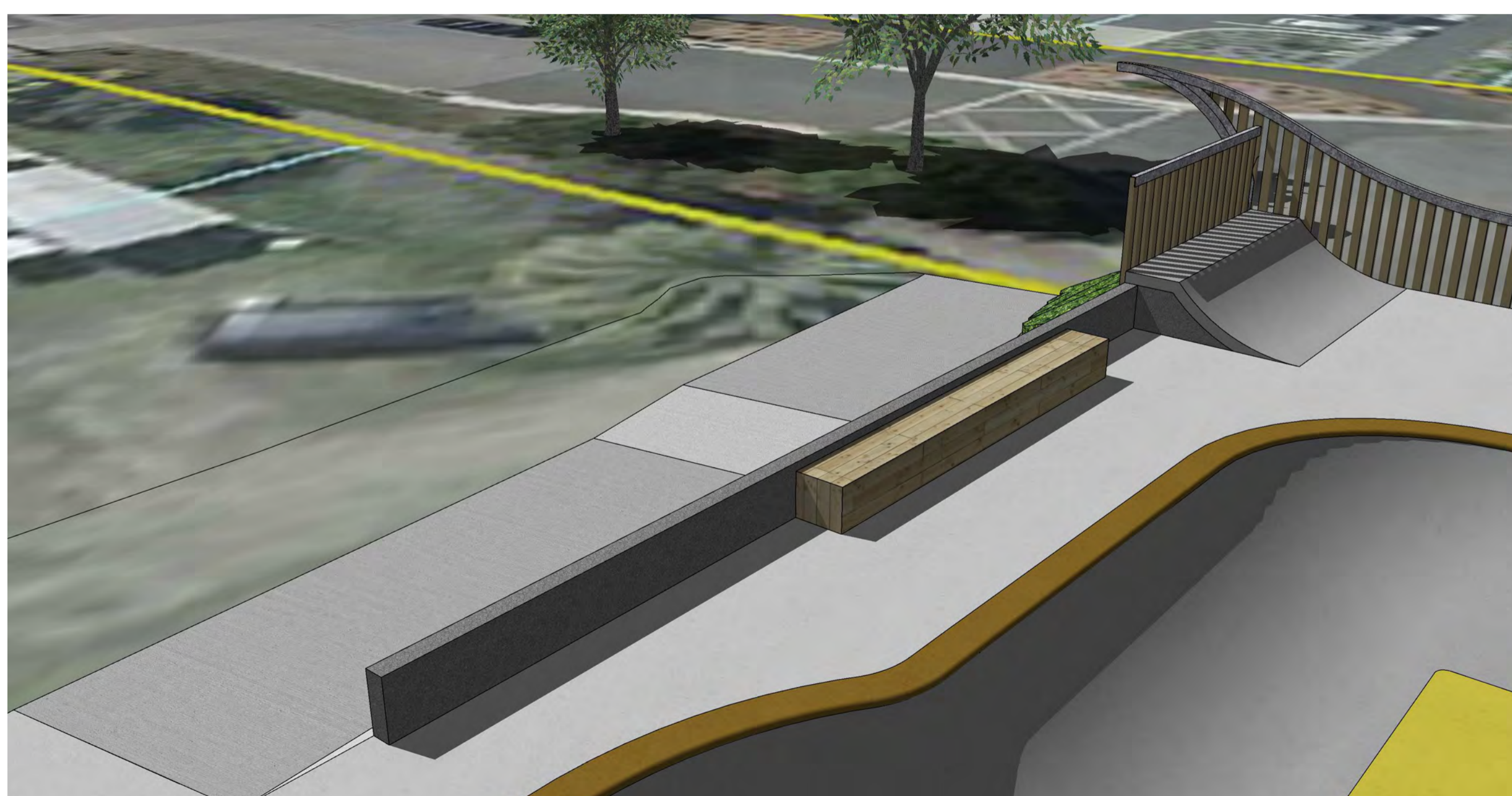
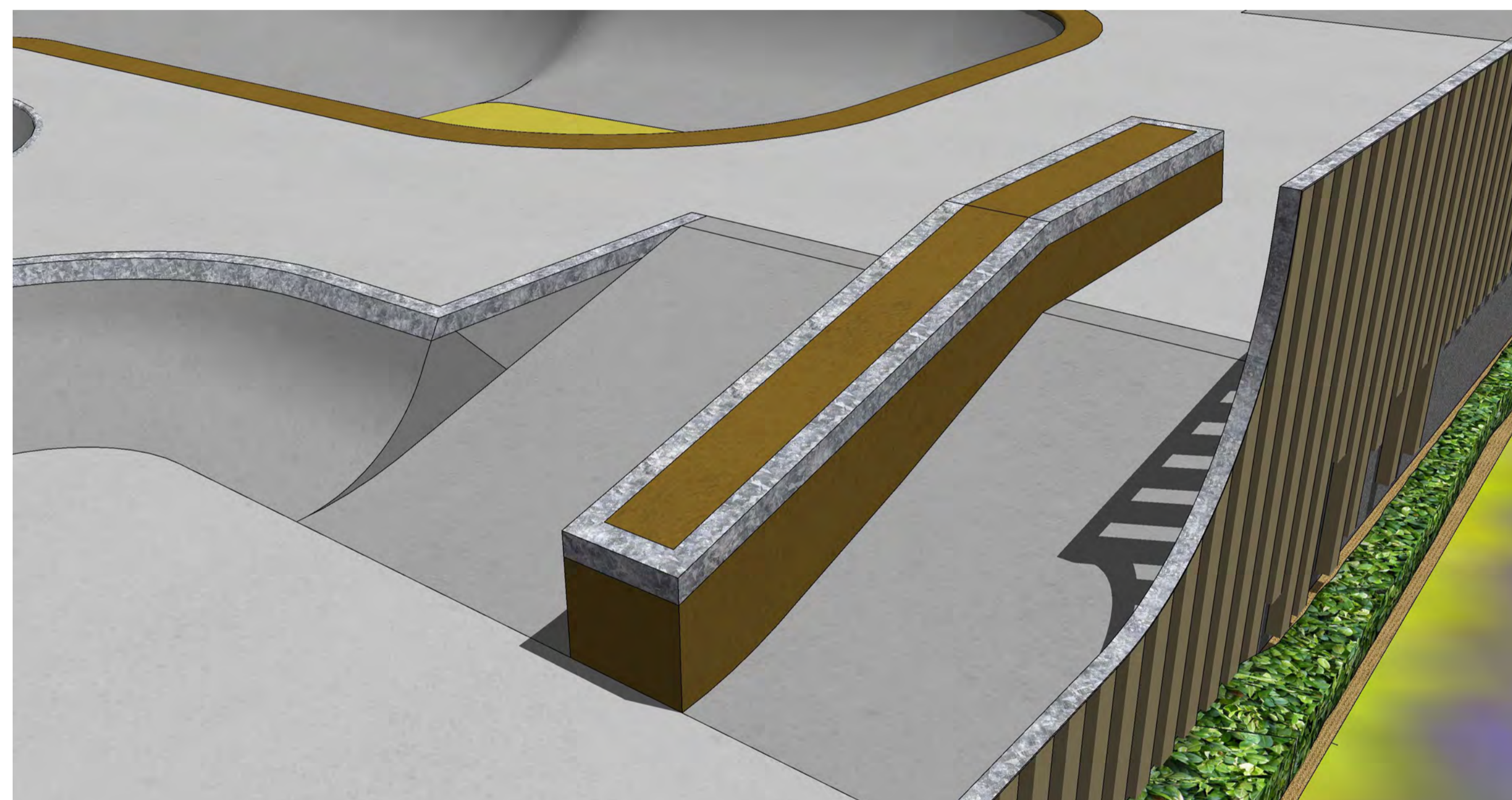
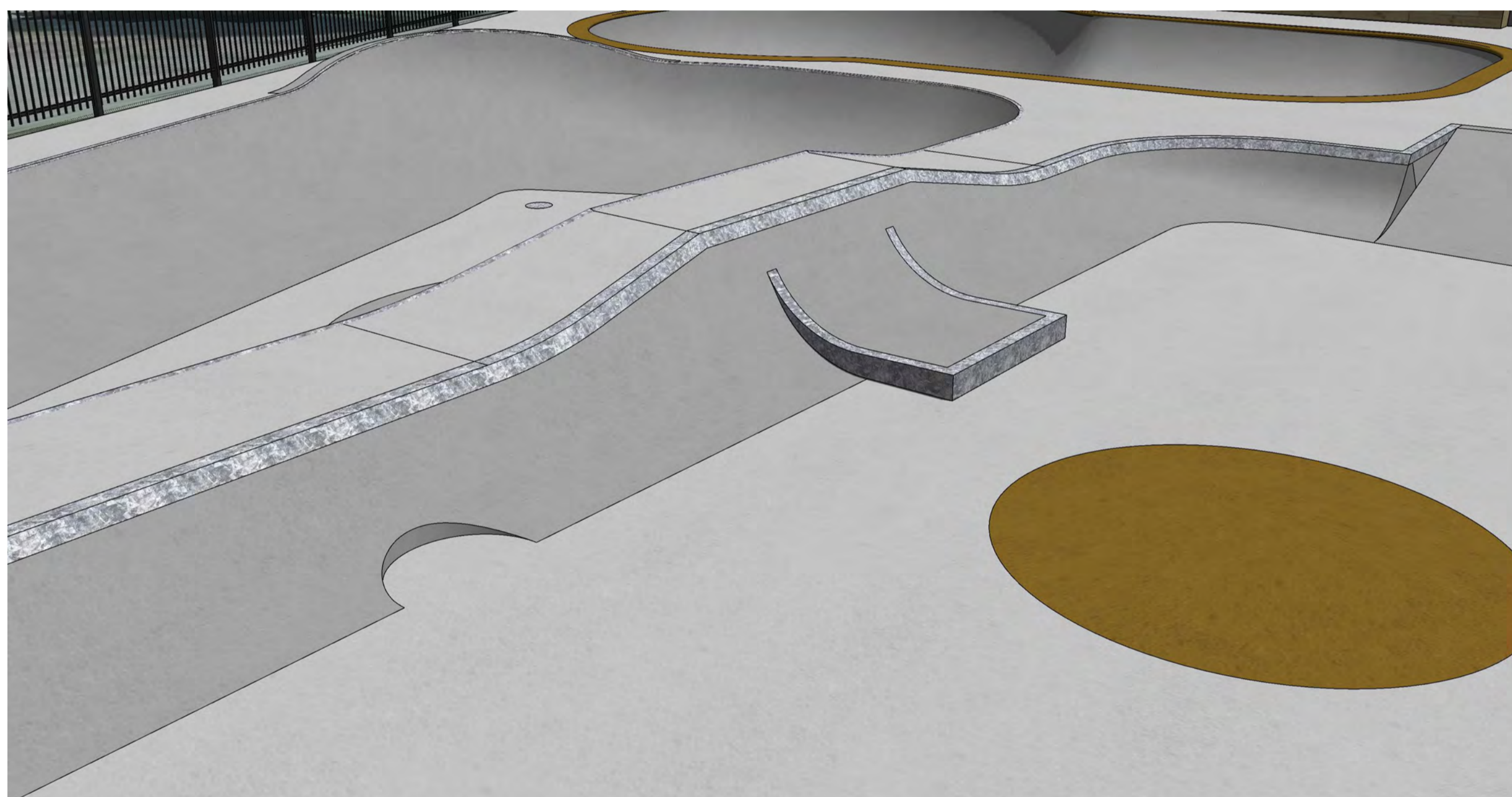

PROJECT
Sumner Skatepark Development
 26a Nayland Street, Sumner

TITLE
 Perspectives 1

SCALE - DATE May 29, 2020

JOB NO. 1292 DRAWING NO. P02 REVISION -

ISSUED FOR
DEVELOPED DESIGN REVIEW