

# Christchurch City Council Riccarton-Wigram Community Board Electing 5 Board Members

---

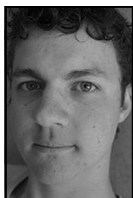

## Luke CHANDLER

Affordable Christchurch

*My principal place of residence is in the Riccarton-Wigram Community Board area.*

Although only 20 years old, Luke Chandler has proved himself an asset to the Christchurch committee. His main experience stems from leading the online based Emergency Response organisation ([twitter.com/ER\\_NZ](https://twitter.com/ER_NZ)) during the 2011 Christchurch earthquakes, Tongariro Eruption and Wellington earthquakes. Luke also stood as an independent candidate in the 2011 General Election.

Luke's experiences as an aspiring community figure have shown him the needs of the Riccarton-Wigram community, and instilled a passion for developing youth involvement in local politics.

Campaigning on a back to basics philosophy of; improving the relationship with youth and elderly, cutting of non-essential spending, restoring transparency in council decision making, more affordable housing, retention of community assets and facilities and smarter, cleaner and sustainable transport.

Luke is a resourceful, hardworking and refreshing member of the community capable of rejuvenating the community voice and leading Riccarton-Wigram to a better and brighter future.