

Christchurch City Council
Wairewa subdivision of the Banks Peninsula
Community Board
Electing 1 Member

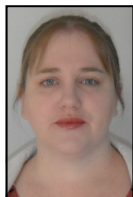

Tori PEDEN

My principal place of residence is in the Wairewa subdivision of the Banks Peninsula Community Board area.

Firstly, I would like to thank the community for letting me be their Board representative for the past three years. I have enjoyed it and I feel I

have achieved a few things;

Little River Tennis/Netball courts (all going to plan) will be reinstated by Christmas this year. Banks Peninsula has seen its budget doubled for extra metaling of gravel roads. Funding is in the budget for the Playground extension (behind the shops), and the restoration of the Coronation Library. And with input from the community, well overdue drainage works are starting soon around the village.

I look forward to further advocating for the community to council and other organizations and helping the community further its resilience.

Having lived in the area for 18 years, with two children at school and Playcentre, and helping run our family business, I find Wairewa is a fantastic place to live, work and explore.